RAVELINGS

1965

Digitized by the Internet Archive
in 2011 with funding from
CARLI: Consortium of Academic and Research Libraries in Illinois

http://www.archive.org/details/ravelings1965monm

UNRAVELING . . .

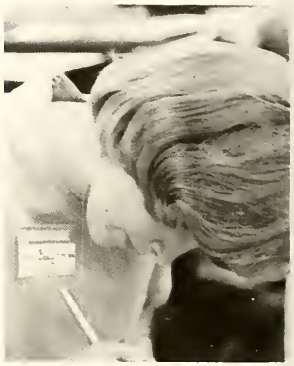

THEIR FACES . . . *the outward appearance*

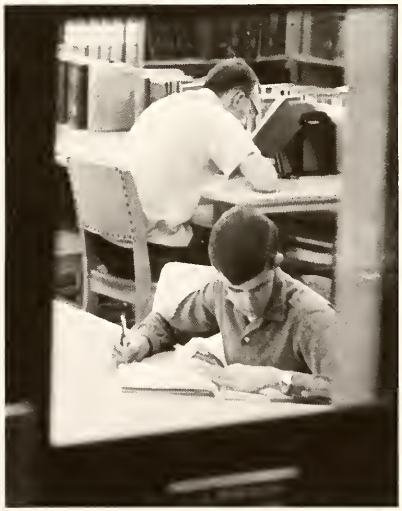

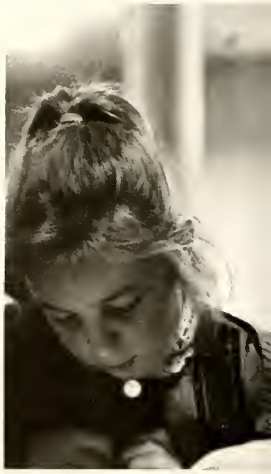

THEIR HEARTS . . . *the deeper quality of human*

understanding

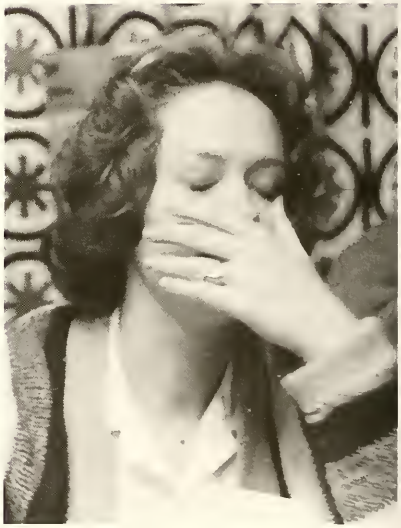

THEIR SOULS . . . *the unexplainable,*

often hidden part of life

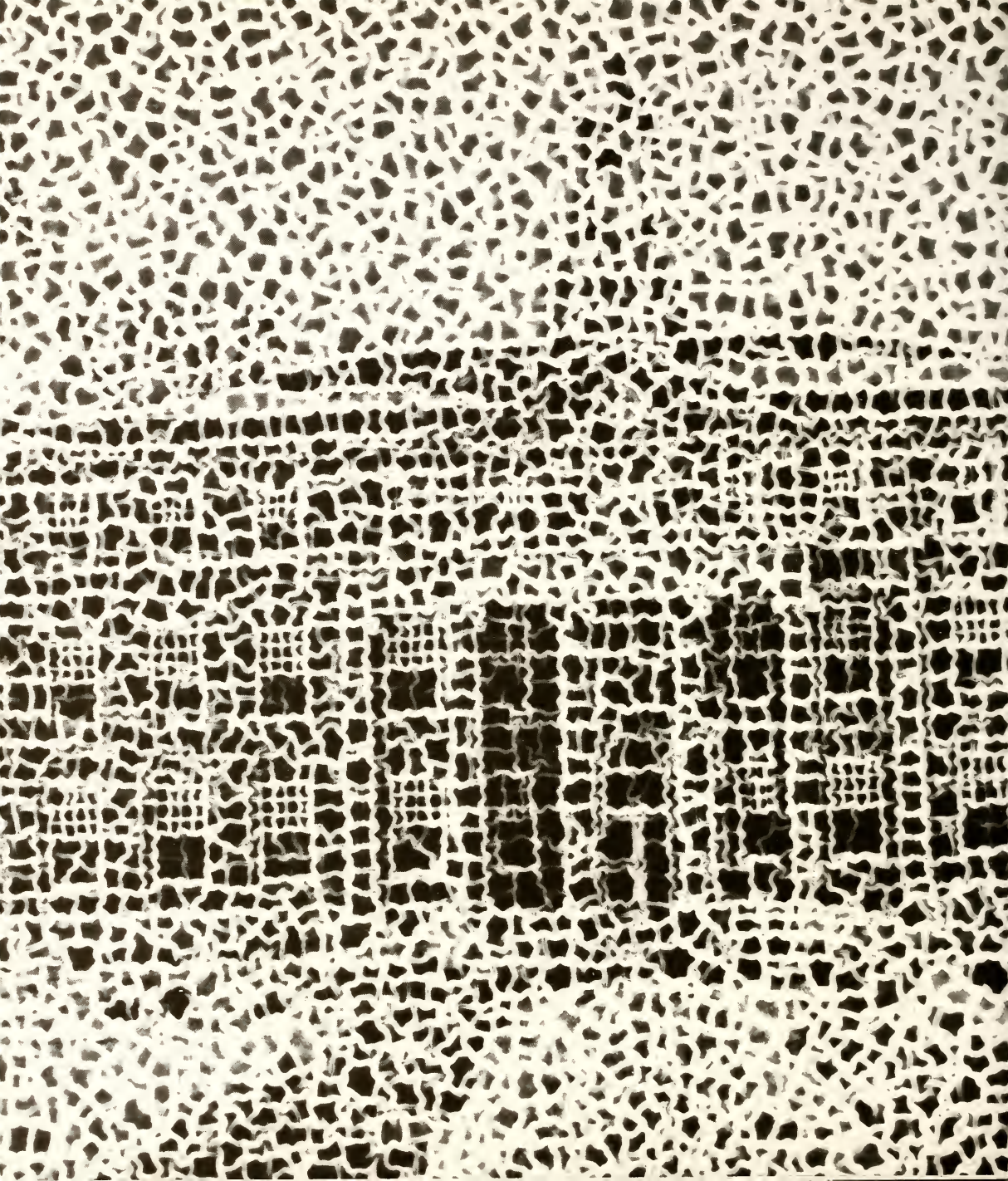

RAVELINGS

1965

MONMOUTH COLLEGE

MONMOUTH, ILLINOIS

FACULTY AND ADMINISTRATION

. . . . page ten

THE YEAR . . .

. . . . page twenty four

ACTIVITIES . . .

. . . . page seventy six

CLASSES . . .

. . . . page one hundred thirty

CO-EDITORS:
BARBARA BAUGHMAN
NANCY MUNN SMITH

COPY:
LEONARD PORTER

PHOTOGRAPHY:
LEE SHAEFFER
ROB GROVES
JOHN MARSHALL
CHARLES MERRILL

POWER

DISSENT

SMILE

MONMOUTH
COLLEGE
ADMINISTRATION

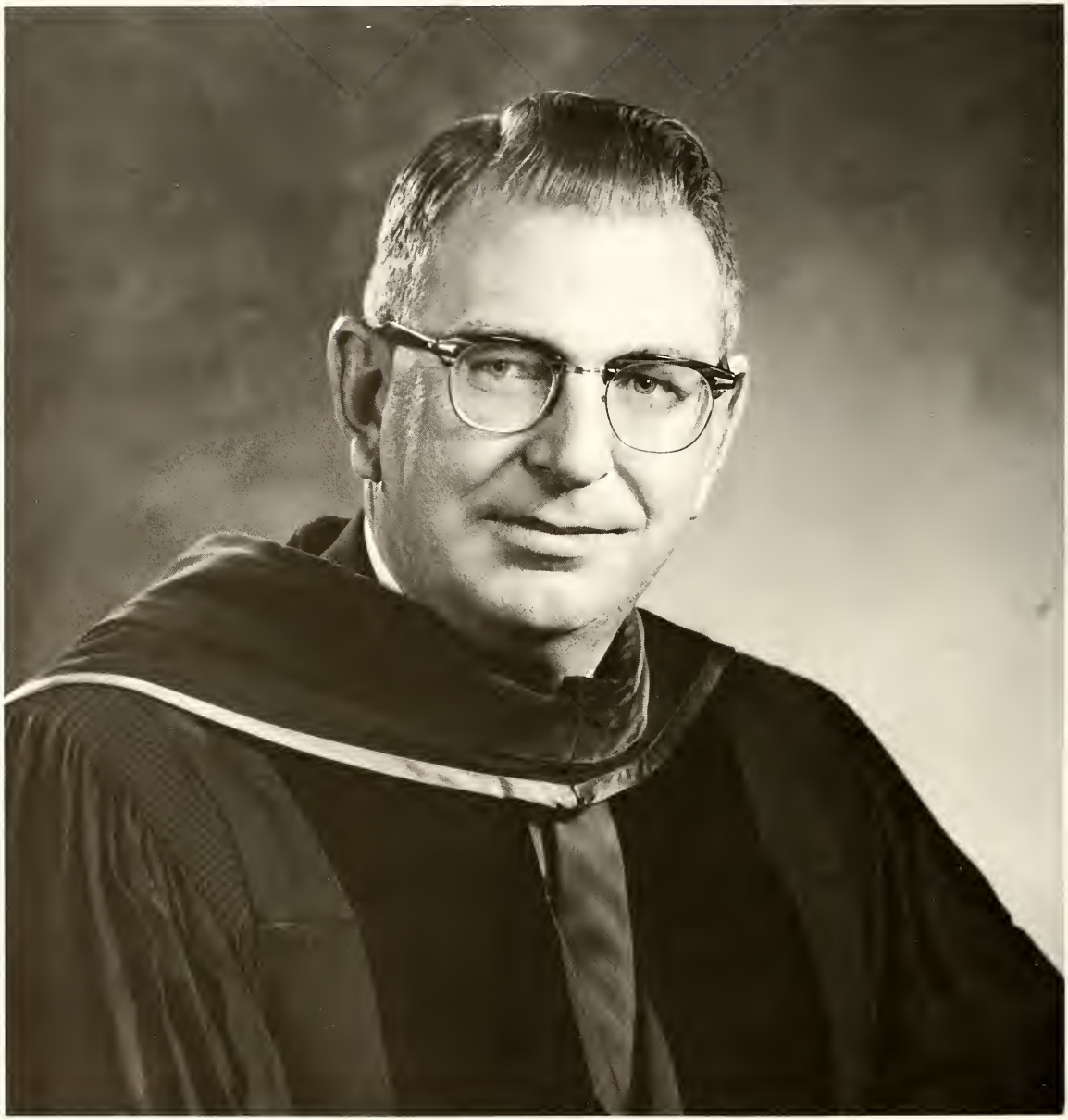

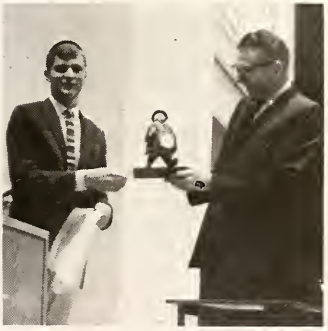

PRESIDENT WIMPRESS—MAN OF THE YEAR!

A new man appears on the campus. He moves quickly and with sincere interest. The man is called president, but he means much more to the students. He is their chance for a "New Monmouth College."

The student like the man and they are intrigued with his ideas. They have tired of being good at loosing. The "new Monmouth College" and all hopes for this dream seem to include the new president.

The face of the president is happy and yet serious. He becomes involved in the students lives in both a conscious and unconscious way. His spirit, his interest, his liveliness are appreciated more than the students often acknowledge.

Welcome—Mr. President!

Harry Manley, Academic Dean; Jean Liedman, Dean of Women; Elwood Ball, Dean of Men.

David Fleming, Development; Gerald McBride, Admissions; George Mesley, Development; Victor Atchison, Alumni Relations.

L. D. Bowker, Student Aid; John Niblock, Public Relations, D. W. Kettering, Ass't Business Mgr.; Margaret Beste, Registrar.

EXPRESSIONS OF LIFE

MUSIC

Heimo Loya, M.A.
Department Head

PHILOSOPHY

Samuel Thompson, Ph.D.
Department Head

ENGLISH

Adele Kennedy, M.A.

Eva Cleland, A.M.

Adin Slaughter, M.A.

Not Pictured:
Richard Leever, Ph.D.
Department Head
Grace Boswell, Ph. D.
John Fox, M.A.
Jeremy McNamara, Ph.D.

Grace Peterson, B.A.

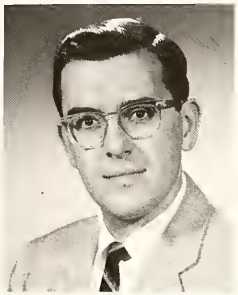

Paul Lyddon, M.M.

Not Pictured:
Douglas Peterson, M.A.
Paul Grischke, M.A.

ART

Martha Hamilton, M.Ed.
Department Head

Not Pictured:
Harlow Blum, M.A.

RELIGION

Not Pictured:
Prescott Johnson, Ph.D.

J. Stafford Weeks, Ph.D.

SPEECH

Paul McClanahan, Ph.D.

Not Pictured:
Thomas Fernandez, Ph.D.
Department Head
James DeYoung, M.A.

COMMUNICATION
THROUGH
UNDERSTANDING

CLASSICS

Bernice Fox, M.A.
Department Head

FOREIGN LANGUAGE

Dorothy Donald, Ph.D.
Department Head

PHYSICAL ED.

Joseph Pelisek, M.A.

Mary Fleming, B.S.

EDUCATION

Harold Ralston, Ph.D.

Benjamin Shawver, Ph.D.
Department Head

Charles Wingo, M.A.

Not Pictured:
Albert Nicholas, A.M.

Arturo Serrano, B.A.

Sergio Rigol, Ph.D.

Mona Hanford, M.A.

Not Pictured:
Constance Hampl, Ph.D.
Erika Blaas, Ph.D.
Anne Marie Masson
Lisence D'Anglais.

Henry Andrew, M.A.

Margaret Jones, M.A.

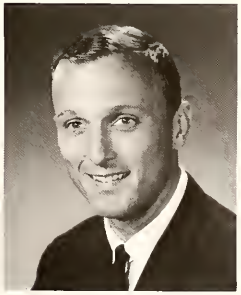

Norman Ellenberger, M.A.

Not Pictured:
Robert Woll, M.S.

CONCENTRATION IN FACT

HISTORY

Garvin Davenport, Ph.D.
Department Head

SOCIOLOGY

Thomas Erwin, M.A.
Department Head

Madge Sanmann, Ph.D.
Department Head

ECONOMICS

PSYCHOLOGY

Douglas Spitz, Ph.D.

Mary Crow, M.A.

Cecil Brett, Ph.D.

William Calvert, Ph.D.
Department Head

GOVERNMENT

Ernest Schiedler, Ph.D.

Carl Gamer, Ph.D.
Department Head

George Beam, Ph.D.

James Herbsleb, LL.B.
Department Head

Ordell Olson, Ph.D.

Homer Shoemaker, C. P. A.

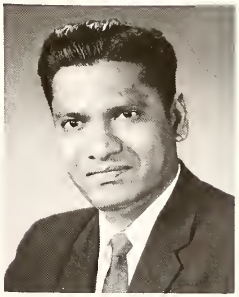

Gangadhar Kori, Ph.D.

MANIPULATION FOR SATISFACTION

MATHMATICS

Paul Cramer, M.A.

PHYSICS

Lyle Finley, A.M.
Department Head

Not Pictured:
Charles Skov, Ph.D.

Fern Cramer, B. S. E.

Not Pictured:
Rupert Boswell, Ph.D.
Department Head
John Arrison, M.A.

GEOLOGY

Donald Wills, M.S.
Department Head

Not Pictured:
John Palmquist, Ph.D.

CHEMISTRY

Garrett Thiessen, Ph.D.
Department Head

Robert Meyer, Ph. D.

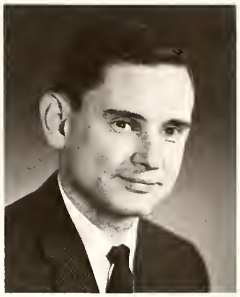

Berwyn Jones, Ph.D.

BIOLOGY

John Ketterer, Ph.D.
Department Head

Milton Bowman, Ph.D.

Robert Buchholz, Ph.D.

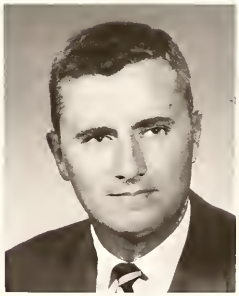

David Allison, Ph.D.

ENCOUNTER

LEARN

RELATE

THE CATALOG HAS ARRIVED, THE ADMISSION BLANKS ARE SIGNED,

The luggage has been packed, and the good-byes have been said: they are off to college. They come to Monmouth from the East and the West — Chicago, New York, Peoria, Omaha. They come in search of many things.

Every year new faces are seen on campus. These faces belong to the freshmen. They are faces which are alive, expectant, and just a little confused. The freshmen are ready for whatever they will meet; the upperclassmen are ready for another year. It is a new life for the freshmen — an adventure away from home.

Orientation is the first phase of freshmanism. It is a strange time — a time of joy and surprise. It is the unpacking and arranging of the mountains of stuff from home; it is the meetings — endless meetings; it is the walk-out, the watermelon feast, and the bonfire. For the freshmen, orientation is new and different; for the upperclassmen it brings back memories of their first experience at MC. The upperclassmen smile and remember that long run through town, they remember SWAF; and they remember the wet, gooey watermelon seeds.

M.I.T.

AND I AM
GD
PROUD
GD
PROUD
GD
Proud !

The days of orientation pass quickly. These days are great ones! They are busy, hurried, strange days. These days are enthusiastic ones. They are filled with making new friends, meeting that mysterious roommate, walking, and occasionally even sitting down.

The beanies are distributed among the freshmen. We watch as those red and white caps bounce up and down the hills behind Wallace Hall. We watch as the beanies stand up in line. We watch as they protest. We watch as they laugh, and learn, and grow up.

The freshmen are, of course, baffled by the episode of registration. They write their names and wonder what it all means. They try so hard to pretend they know what is happening—but so do the upperclassmen.

ONE SPECIAL PART OF COLLEGE IS HOMECOMING.

The floats have taken many hours to build. They are a combination of hard work, chicken wire, paper, smiles, and sometimes tears.

The golden horn, the handkerchief, an ivory smile, jubilant eyes — that's how to say Louis Armstrong!

The Queen steps from her seat. Her date watches as they announce her title; he seems assured that he has made a good choice.

They call it Yell Like Hell! They have fun; they smile at the others; and, when it is their turn, the others will smile at them.

Connie Bryson, Fr.

Anne White, So.

Linda Jungbluth, Jr.

Sue Wichert *Queen*

Liz Fuller, Sr.

THERE IS STILL MORE TO HOMECOMING AT MONMOUTH . . .

There is a football game with a busy coach, a hard working team, and plenty of fans. What else? Pretty girls!

BEING A POLITICIAN IS AN UNUSUAL JOB . . .

. . . students at a college wash their cars and hope to make a good impression. The politician also wants to make a good impression. He smiles, shakes hands, promises, and wonders. The students wonder, too. Who will be their leader?

An old leader dies . . . his flag flies over the campus. We watch the flag and remember Mr. Hoover; while the flag flutters in the wind, work and life must continue. Work and life in the greatest country in the world . . .

ONE WEEKEND . . . TWO EVENTS. THEIR PARENTS AND HALLOWEEN . . .

The parents pay the bills, and then once a year they arrive on campus for a visit. A father chuckles as his daughter crosses the goal line; the mother laughs nervously. The parents wait in line; they watch another football game; and they see a play in the little theater. As they drive away from the college the parents realize their children have grown older.

Halloween is a holiday of fun. A Saga party with a witch and cute kids from grade school are part of the fun. Do the college students have fun on Halloween? Do they soap windows and steal pumpkins? . . . The parents think their children have grown older.

THE SUN IS SHINING . . . IT'S STILL WARM. LISTEN . . .

. . . to the sounds of autumn play. Do your hear the wheels of the skate board noisely grinding the rough concrete? Hear the lively meet of tennis ball and racket, the squeak of the taut swing chains, the shout of a happy girl, the rustle of the leaves, and the work of the busy green army.

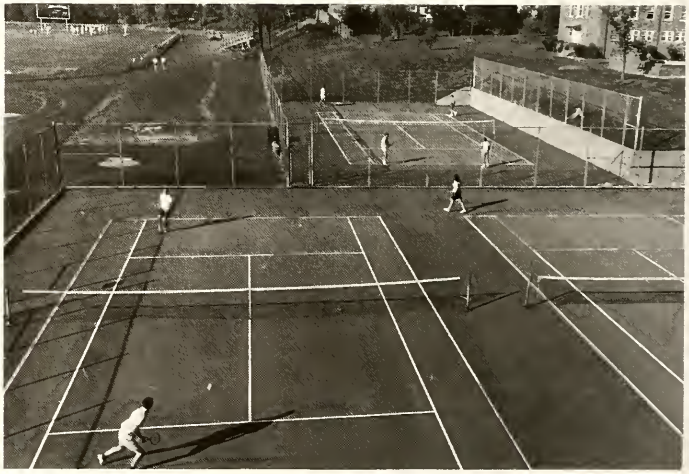

MONMOUTH

Robert Greyforth

The Reverend Asbury

Don Paulson

FAMOUS PERSONALITIES CONTRIBUTE . . . new ideas and more chapel credits.

Richard Thurley

John Howard Griffin

Deanne-Drinkall Duo

WOMEN

WELCOME SENIORS! WELCOME TO MONMOUTH COLLEGE . . .

The college students know the high school seniors expect the meetings, the openhouse, the football games, and the talent show.

Soon the weekend is over . . . the seniors take one final look at the campus. They see the athletic field, the stately buildings, the union, and the tennis courts. "That's a girls' dorm," one says. "Hmmm, I'll be sure to bring my telescope!"

CHRISTMAS COMES WITH . . . rolicking, frolicking, and its fun, fun, fun. They are anxious for the holidays. They enjoy the parties, the snow, and the trip home. Christmas also brings finals, and the students are not always as anxious for those finals as they plan and await the happy days "after".

RUSH IS HARD WORK. THE PRESSURE IS ON: the Greeks want to make a good impression; the freshmen also strive for that instilling opinion. Often during rush people meet only faces. Later they will learn to know the heart and souls of the friends they make. They talk and ask questions; they smile and they laugh. Greeks vote; rushees wonder. Rush ends as most of the efforts are rewarded . . . And meanwhile, what has happened to the studies?

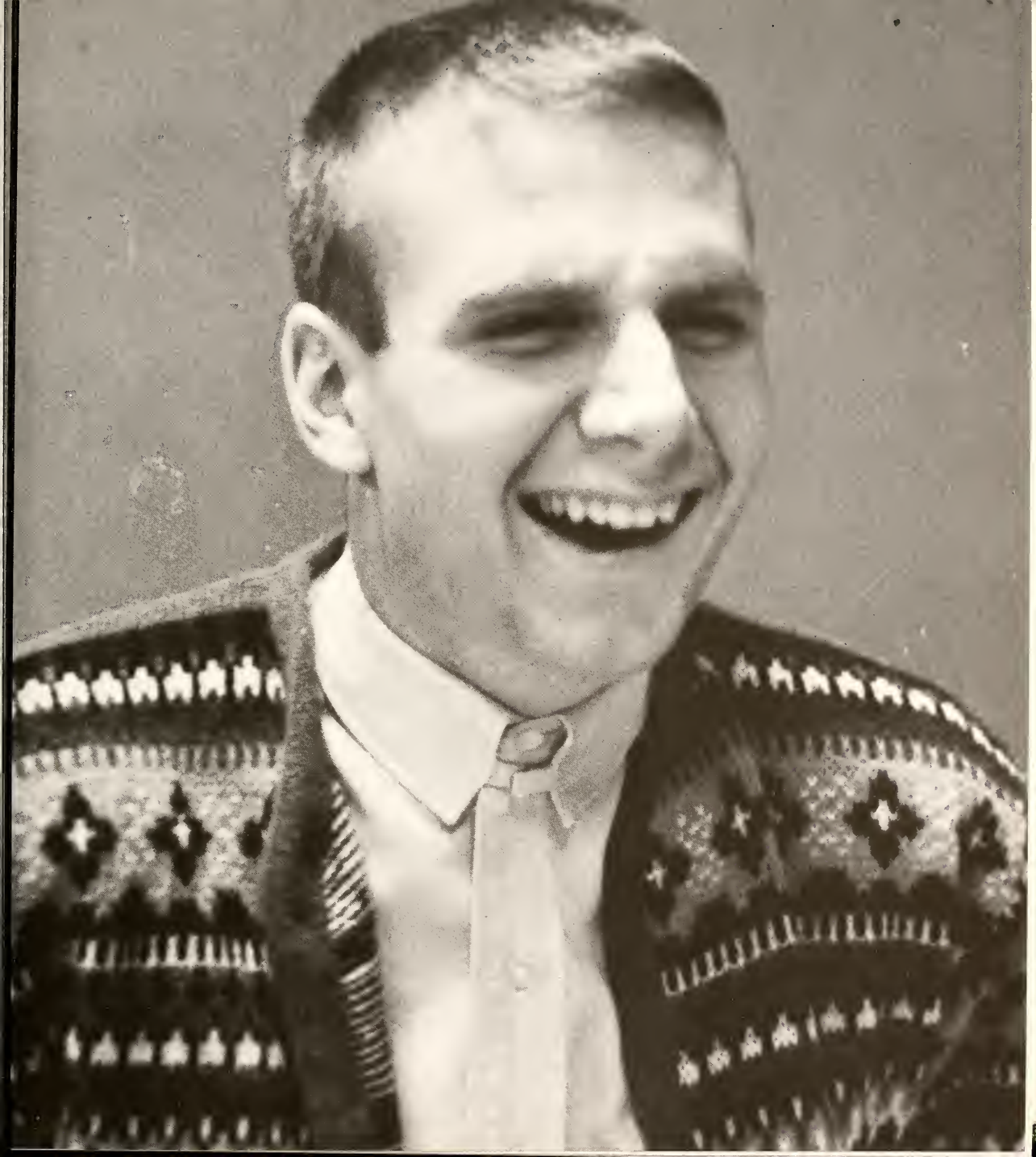

VILLAGE

IN THE WINTER it is supposed to snow . . . and if it doesn't they still have a good time. They plan open houses and dances; and if the barren ground makes the sledding tough, rope pulls and swimming meets make a summer holiday out of a winter carnival.

FOOD CAN BE GOOD and Saga is the creator of goodness.

They seem to enjoy eating, and they surely consume plenty. Of course, behind the double doors of the Saga kitchens is the center for busy hands, busy brains, and busy feet. Preparation and planning combine, and they appreciate it. The buggy Grier picnics, the Sunday night specials, the banquets, the early breakfast lines . . . this is Saga food.

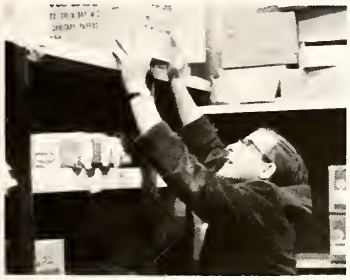

HARVARD

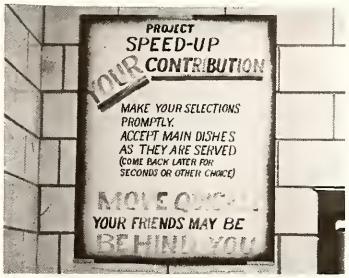
PROJECT
SPEED-UP
YOUR CONTRIBUTION
MAKE YOUR SELECTIONS
PROMPTLY.
ACCEPT MAIN DISHES
AS THEY ARE SERVED
(COME BACK LATER FOR
SECONDS OR OTHER CHOICE)
YOUR FRIENDS MAY BE

THEY ARE GOING ON A THINKING TRIP . . . some thought the thinkers should have stayed home to ponder and plan.
New York, New York, is a big town; and even though they didn't win the big prize, they had a good time.

THEY PRODUCE, PRESENT, AND PREVIEW activities for their chapel programs. The results are questionable, curious, and often amazing.

The spirit of Monmouth award is given to two professors. This prize is a small token given for dedicated and unselfish service.

Actors and actresses live and relive the scenes of make-believe life . . . sometimes the make-believe world seems real.

Capering girls clown and cut up . . . they make a point in their satirical, subtle criticism.

THEY ARE GEOLOGISTS, MUSICIANS, and social workers disguised as Monmouth college students travelling to all parts of the country.
They spend their spring breaks in service. They miss their families at home, they miss the Florida rendez-vous, they miss the post-finals rest. They travel and travel, learn and learn, discover and discover. Then their travelling seem to fade into a few memories . . . as they return.

AN ACTOR'S PERFORMANCE and WUS week are linked by the word sharing.
It is a game which has no losers . . . the students, the seasoned actor, and those people all over the world benefit from often forgotten unselfishness.

SUNDAE

THEY HAVE WAITED FOR THIS SEASON. They seem relieved and joyous as the chill of winter is lifted from their life.

A walk in the park, a kiss, a smile, and a tennis game are all part of spring. In the spring they are alive and strong. Later, much later, they will appreciate the gift of springtime. However, now they are young, and spring is only a season.

THE RIVER RISES, RISES, RISES. The swirling, murky, muddy water overflows into the surrounding valley. The students meet the challenge. Their arms are tired; their hands are cold. They move thousands of pounds of wet sand.

That old river laughs at the struggling humans who try to control its mighty force. But the bodies keep moving: they seem to forget that the river has risen and flooded the valley for hundreds of years.

BAIT

INTELLIGENT, CAPABLE MEN ASSEMBLE on the college campus. They bring with them ideas which contribute to the educational experience of the student: this is the ideal purpose of the liberal arts festival. The student often ignores opportunities which come to him. He is often too concerned with other problems and dismisses an academic confrontation as unimportant. "Will I have a date this weekend?" Much too often questions like this one engulf students' minds as the intelligent, capable men continue their highly academic messages.

ART CENTE

IN THE HOME STRETCH of the school year they have the Monmouth Relays, Queen Liz and her court, Ginny, Edie, Barb, and Judy cheer them on—and laugh as Baron takes first place.

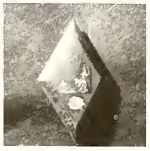

Tau Kappa Epsilon *Sweetheart*

Anne Taylor

Sigma Phi Epsilon *Queen of Hearts*

Nancy Munn

FRATERNITY SWEETHEARTS, QUEENS, AND DREAM GIRLS . . . .

the boys are proud and the girls are pleased

Alpha Tau Omega *Sweetheart*

Judy Hodges

Sigma Alpha Epsilon *Sweetheart*

Linda Morgan

as springtime brings honors to five co-eds.

Theta Chi *Dream Girl*

Diane Osborne

Plymouth

THEY ARE THE FIGHTING SCOTS and this is their annual Scot Olympics. A laugh rises from the campus . . . they are serious, but they smile. It is a chance for them to enjoy, to have a good time, to let loose. They enjoy the bicycle races, the wheel barrowing, and the wild parachute jump. They run, they watch, the scream. The event blends into a plaid of experience. It is a combination of the colors and lines they will remember as happy, exciting, and traditional Monmouth.

THE INAUGURATION OF A PRESIDENT, a special president of Monmouth College, creates a new feeling on the campus.

Trees are planted, grass is trimmed, trees appear and disappear within a few days. An aged professor rakes the newly-sprouted grass, a co-ed pulls weeds, and a campus leader is harassed with poison ivy.

The new enthusiasm and the growing fury reaches no climax, for Monmouth must step forward in its "era of progress".

Conservatively and patiently a vital change has taken place — a change which will not stand in second place—a change which will shape and reshape a small college.

The students will someday realize they have experienced the turning point of their school's future. When the aged professor is gone, when the co-ed is a business woman, when the campus leader is a professional leader — they will remember the impact of the inauguration of the seventh president of their college.

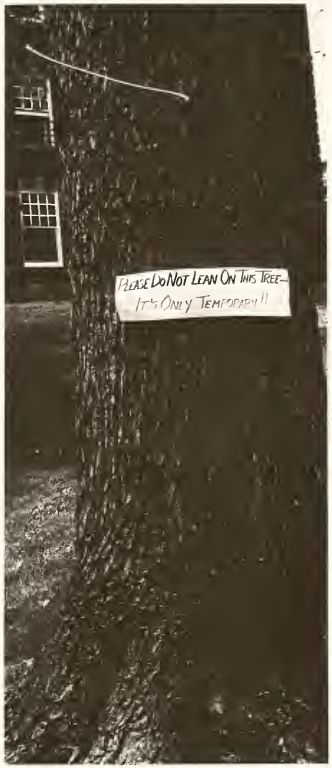

"As we stand on the threshold of the space age, as we look out upon a civilization more dynamic and more complicated than the world has ever known, as we contemplate the awful stakes for which we are playing the game of human relationships, we cannot escape the fact that once again, we must make no little plans. We must define the issues which face us and we must move boldly to meet them." President Duncan Wimpress.

DISTRIBUTION

COMBINATION

COLLECTION

CONFUSION

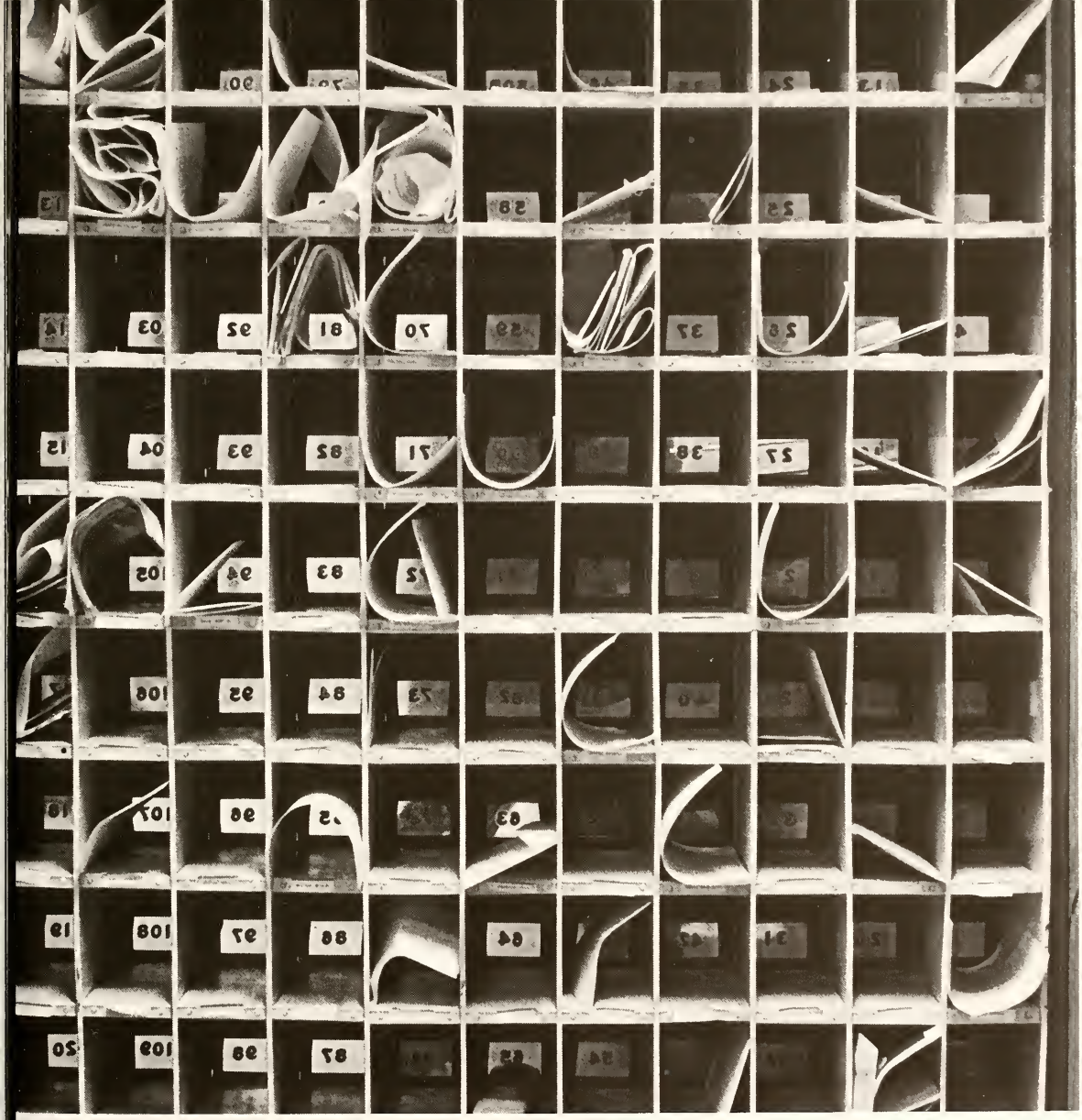

Row 1: C. Easdale, S. Zipse. *Row 2:* J. Ritscher, K. Bush, R. Rubenzik.

Sigma Omicron Mu

Alpha Lambda Delta

Row 1: R. Gould, L. Christler, B. Sigalove, S. Chandler, L. Hammarsten, J. Rezner. *Row 2:* E. Van Arsdale, K. Brown, L. Stevens, N. Jackson, L. Janicek, M. Melby, N. Campbell, P. Pirolli. *Row 3:* N. Munn, L. McPike, N. Carter, M. Stoops, E. Baer, B. Baughman.

Phi Eta Mu

Richard Brown

Blue Key

Row 1: J. Larson, B. Tucker, R. Pfaffman, D. Coots, J. Mock. *Row 2:* C. Anderson, J. White, B. Simpson, D. Paulson, J. Auble, D. Biklen, D. Anderson.

Outstanding Freshmen

E. Baer, facsimile of R. Pogue.

Tau Pi

K. Bush, K. Barrett, J. Hill, A. Fischer. Not Pictured: A. Garry, J. Hamly, J. Caldwell.

Pi Alpha Nu

N. Munn, M. Dawson, K. Bush, D. Anderson, J. Larson, C. Carlson, C. Easdale, J. Maginn.

Sigma Tau Delta

C. Osborn, L. McGrath, D. Paulson, D. Gott, J. Phelan.

Phi Alpha Theta

Row 1: T. Walls, S. Bigham, B. McBride. *Row 2:* M. Melby, B. Garro, L. Fuller.

Tomahawk

Row 1: D. Morton, C. Easdale, R. Huff, J. Larson, K. Reed. *Row 2:* L. Schaeffer, P. Bussert, S. Bigham, J. McCulloch.

Pi Kappa Delta

Row 1: E. Graves, S. Countryman, J. Burmeister, J. Cox. *Row 2:* Dr. Fernandez, Dr. Scheidler.

Beta Beta Beta

Row 1: J. Mock, Dr. Bucholz, R. Zagorske. *Row 2:* N. Jackson, L. Janicek, K. Barrett, S. Pettit, R. Sloan, J. Kunze. *Row 3:* J. McCulloch, S. Mlodzinski, B. Baughman, C. Marvin, C. Willman. *Row 4:* S. Hern, J. Howell, S. Kauzlarich, E. Brezina, D. Lindgren, D. Ingerson.

Pi Gamma Mu

R. Pfaffman, R. Garro.

National Collegiate Players

J. Burmeister, J. McCulloch, S. Countryman.

Phi Alpha Theta

D. Moore, L. Fuller, B. Garro.

Sigma Delta Pi

E. Calevas, M. Kritzer, J. Fernandez, N. Carter, B. Roberts.

Eta Sigma Phi

Row 1: R. Zagorski, S. Avery, J. Hodges, B. Garro. *Row 2:* S. Wiseman, C. Easdale, S. Wehrs, A. Adams.

UCCF

Row 1: S. Countryman, S. Bigham, R. Huff, D. Anderson. *Row 2:* B. Danielson, M. Widiger, N. Campbell, C. Easdale, J. Larson, W. Mosbacher. *Row 2:* L. Schaeffer, S. Wiseman, B. Simpson, D. Biklen, D. Brown, M. Stoops. C. Utter.

Crimson Masque

Row 1: J. Burmeister, S. Countryman, K. Bishop, C. Trostrud. *Row 2:* B. Ballad, L. Carlson, J. Cox, D. Anderson, R. Harrigan, D. Wigton, S. Greene.

Student Council

Row 1: D. Lindgren, S. Wehrs, B. Simpson, D. Biklen, D. Coots, B. Kissling. *Row 2:* J. Eisfeldt, W. Mosbacher, G. Simpson, L. McGrath, M. Stoops, S. Walters, K. Patterson, L. McPike, A. Moses. *Row 3:* J. Howell, T. Dobbins, G. Lanning, B. Brink, L. Ray, J. Hemphill, A. Magazine.

Student Center Board

Row 1: J. Larson, B. Tucker, Mr. Whiteman, A. Eisenburg, S. Mlodzinski. *Row 2:* E. Davis, D. Lindgren, J. Burmeister, M. Biciste, B. Kissling, D. Coots.

Piper

J. Phelan, D. Gott.

Oracle

Row 1: S. Chandler, R. Rickoff, B. Brink, J. McCullogh, N. Crotzer. *Row 2:* J. Phelan, M. Olson, B. Sigalove, L. Witt, K. Kersch, D. Gott, T. Hartwig, A. Michael, M. Millhouser. *Row 3:* B. Weber, K. Crushshank.

Ravelings

Row 1: M. Millhouser, J. Amon, M. Wendt. *Row 2:* B. Brink, N. Munn, N. Crotzer, B. Baughman. *Row 3:* L. Schaeffer.

Publications Board

A. Adams, B. Kissling, P. Bradley, N. Munn, B. Garro.

German Club

Row 1: B. McBride, W. Mosbacher, B. Harriss, O. Gaede, S. Mlodzinski. *Row 2:* M. Welzel, M. Beck, F. Komater, L. Schaffer, S. Zipse, J. Hamly, J. Scherger, S. Azuma.

Spanish Club

E. Calevas, C. Richards, B. Roberts, C. Norton, L. Carlson. *Row 2:* J. Fernandez, S. Gardiner, L. Hammarsten, B. Barrett, B. Sigalove, M. Brown, M. Conn, V. Pinto, A. Basombrio.

French Club

Row 1: E. Calevas, E. Fuller, T. Roberts, P. Radford, B. Annis. *Row 2:* B. Buchanan, B. Roberts, C. Carlson, R. Rick, C. Stromdahl, N. Campbell, N. Munn, C. Trostrud, L. Blow. *Row 3:* S. Bigham, S. Fenn, M. Millhouser, M. Andras, P. Powell, S. Mlodzinski, S. Gardner, J. Eisfeldt.

International Relations Club

Row 1: R. Schmidt, J. Eisfeldt, R. Rick, S. Wilson, J. Larson, L. Schaeffer. *Row 2:* R. Peevey, J. Hamly, S. Pettit, L. McGrath, Q. Anderson, R. Triner.

Bagpipe Band

Row 1: M. Buchholz, L. Sweeney, V. Lester, S. Ross. *Row 2:* D. Hartley, H. Marsh, L. Kraut, R. Downer, D. Hartley.

Woodwind Quartet

M. Miller, J. Maginn, M. Dawson, Mr. Grischke, W. Yang.

Concert Band

Row 1: W. Yang, N. Fuhr, J. Maginn, B. Janicek, S. Zipse, M. Belcher, M. Miller. *Row 2:* L. Janicek, M. Dawson, R. Warren, R. Schmidt, F. Killey, D. Hartley, L. Kraut, J. Mitchell, M. Beck. *Row 3:* E. Freeman, R. Hartley, L. Schaeffer, Mr. Grischke, J. Stack.

Choir

Row 1: R. Hartlley, B. Cowger, R. Campbell, J. Strand, J. Klinkey, C. Turner, J. Larson, F. White, P. Pirolli, K. Smith. *Row 2:* E. Bradley, J. Harriss, L. Bowden, B. Smith, W. Clark, K. Bohnenkamp, N. Munn, J. Powell, K. Lepard, A. Guillinger, C. Trostrud. *Row 3:* B. Mosbacher, D. Anderson, L. Kraut, D. Paulson, E. Jahn, L. Stevens, C. Moore, M. Hills, C. Wetz, J. Rezner, V. Dunlop, S. Danner. *Row 4:* A. Roberts, T. Jones, D. Biklen, C. Rogers, R. Holm, J. Maginn, J. Gulley, S. Pecker, K. Matsumoto, S. Mlodzinski, E. Van Arsdale. *Row 5:* E. Jahn, J. Hemphill, F. Killey, B. Brink, M. Stoops, W. Mosbacher, C. Baughman, C. Easdale, J. Steele.

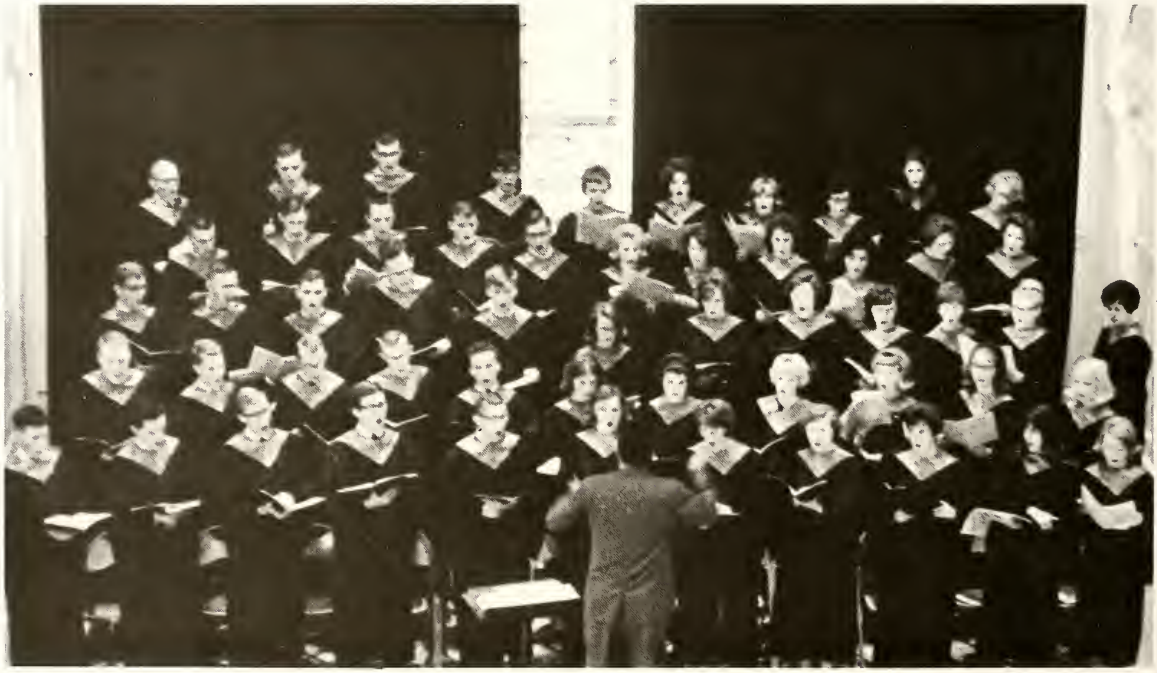

Y.W.C.A.

Row 1: S. Kauzlarich, M. Radloff, B. Henry, L. Stevens. *Row 2:* J. Scouller, E. Baer, K. Bush, S. Wiseman, E. Isaacson, K. Bannister.

Student Wives

M. Stiles, B. Smith, M. Hanford, D. Moore, G. Peterson, Sponsor, J. Bianucci, E. Summerhill, P. Dudman, L. Gilliland.

Independent Woman Officers

B. Harris, B. Danielson, S. Wiseman, M. Brown.

Association of Woman Students

Row 1: B. Harris, J. Brown, L. Moeller, M. Cowley, S. Bedford, E. Fuller, L. Rupe. *Row 2:* S. Wichert, I. Augsburger, G. Simpson, N. Crotzer, L. Janicek.

Washington Semester

J. Eidt, T. Luetgart.

Politics Club

Row 1: L. McCrery, G. Jacobson, L. Fuller, J. Eidt, S. Countryman, P. Powell. *Row 2:* A. Michael, L. Witt, N. Carter, H. Reed, J. McCulloch, L. McPike. *Row 3:* S. Whiteman, K. Brown, K. Moore, J. Mitchell, J. Flynn, B. Miller, M. Maxson, R. Pfaffman, A. Adams, R. Brown, D. Moore. *Row 4:* J. Jungjohann, S. Wilson, B. Stack, A. Eisenberg, A. Magazine. *Row 5:* T. Smith, S. Bigham, D. Morton, D. Hartley, F. Komatar.

Student Affiliates - A.C.S.

Row 1: Dr. Jones, M. Beck, H. Marsh, K. Bush, D. Paulson, S. Zipse, D. Biklen. *Row 2:* J. Richter, J. Kunze, A. Guillinger, K. Brown, S. McCormick, M. Turner, B. Janicek, B. Ballad. *Row 3:* E. Brezina, W. Swetz, R. Stevenson, T. Boydston, R. Hamilton, M. Maxson.

Economics Club

Row 1: P. Bradley, Mr. Olsen, Mr. Herbsleb, B. Kissling. *Row 2:* T. Smith, B. Stack, B. Garro, R. Peevey, W. Bowers, D. Isaacson, J. Larson, B. Ellis. *Row 3:* D. Coots, L. Fogle, J. Jungjohann, A. Eisenberg, A. Buckley, B. Coppard, D. Carolus, R. Hothe, J. Greenwald, L. Clark.

S.W.A.F.

Row 1: Robin Welch, A. Magazine. *Row 2:* L. McPike, M. Stoops, M. Biciste, L. Blow, L. Lanz, J. Howell. *Row 3:* R. Kaskell, H. Ingold, P. Hile, J. Osborn, B. Birney, B. Butler.

F.W.A.S.

Row 1: K. Wood, C. Trostrud, T. Hartwig. *Row 2:* S. Greene, B. Mason, K. Kersch, P. Neufeldt. *Row 3:* B. Mabry, A. Teischer, A. Konstandt.

Rifle Club

Row 1: J. Gianos, S. Pecker, S. Garland, B. Ahlenins, D. Gott, L. Kren. *Row 2:* S. Powers, B. Geary, D. Kingsley, M. O'Brien.

W.F.S.

Row 1: L. Schaeffer, M. Moseley, J. Eidt, F. Komatar. *Row 2:* B. Sigalove, R. Groves, D. Kingsley, R. Ruyle, P. Rast. *Row 3:* B. Peden, D. Paulson, R. Warren, J. Phelan, B. Beyer.

Dolphins

Row 1: S. Cisna, J. Powell, P. Bussert, S. Earhart, C. Jayne, C. Bryson, J. Forbes, J. Rezner, T. Hartwig, K. Allen, K. Kersch. *Row 2:* J. Anderson, P. Rast, J. Schneider, B. Lane, S. Johnston, C. Furrer, L. Campbell, A. Herbst, P. Reid, S. Anderson, E. Baer.

Cahpers W.R.A. Officers

B. Frank, N. Coots, L. Morgan, L. Kren, R. VanRaam, J. Powell.

Row 1: M. Schneider, L. Morgan. *Row 2:* M. Melby, M. Johnson, J. Scherger.

ATHLETICS

FOOTBALL

CROSS COUNTRY

Row 1: J. Crum, P. Jones, B. Tucker, M. Maxson, G. Knowles, F. Komatar. *Row 2:* L. Pink, R. DeMien, B. Taylor, R. Summerhill, J. Mock, B. Medford, J. Flynn. *Row 3:* "P" Koch, K. Kleine, E. Paasch, R. Triner, T. Dobbins, J. Armstrong. *Row 4:* J. Stergulz, B. Bartosz, J. Pilarski, B. Johnson, R. Paasch, D. Deegan.

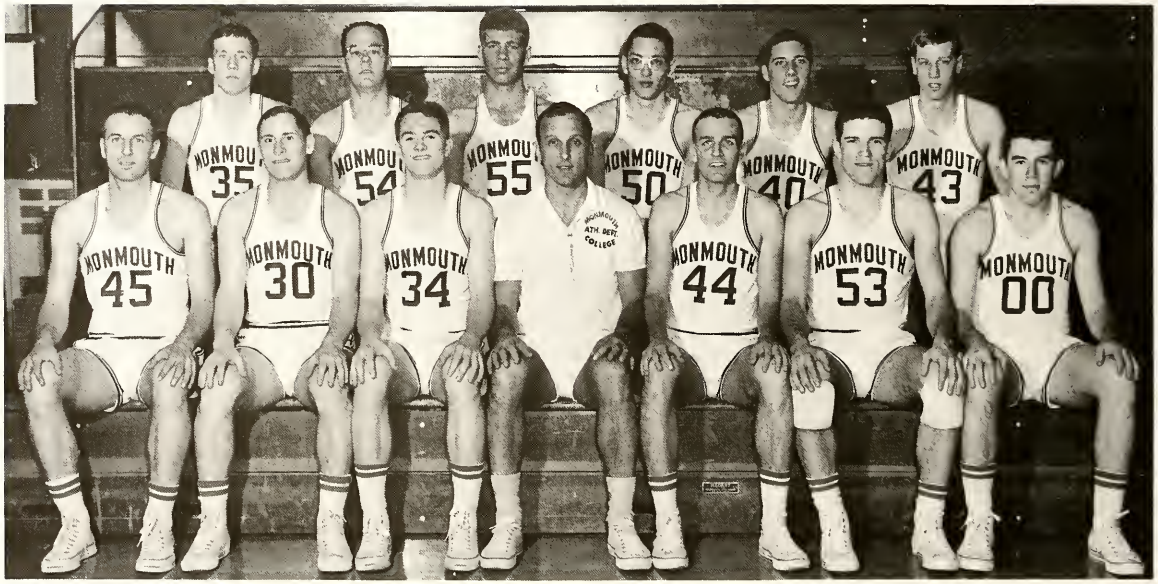

BASKETBALL

Row 1: P. Balser, H. Wertich, J. Pilarski, Mr. Ellenberger, G. Gilliland, R. Rodgers, B. Ellis. *Row 2:* D. Skogland, C. Anderson, J. Stergulz, T. Weber, J. Ulrich, D. Carlson.

CHEERLEADERS

J. Anderson, S. Anderson, G. Willman, E. Isaacson, R. Welch, C. Bryson.

PEP CLUB

Row 1: C. Bryson, S. Anderson, R. Welch, J. Iverson, M. Kritzer, S. Wehrs, J. Anderson, E. Isaacson, G. Willman. *Row 2:* T. Roberts, C. Richards, J. Brown, M. Schneider, J. Kunze, R. Van Raam, B. Heyes, B. Frank, B. Bryan. *Row 3:* L. Campbell, L. Work, L. Rupe, S. Kauzlarich, K. Hamilton, J. Hamly, S. Rountree, K. Banister, F. White, L. Jungbluth, K. Lepard. *Row 4:* B. Roberts, P. Wilson, M. Biciste, B. Hempling, D. Schliffke, L. Blow, B. Lane, M. Stoops, K. Patterson, B. Baughman, S. Walters, G. Simpson.

M-CLUB

Row 1: R. Peevey, B. Medford, R. Rodgers, J. Auble, C. Anderson, Coach Ellenburger. *Row 2:* B. Reed, D. Lindgren, R. Tucker, J. Mock, R. Triner, C. Harvey, W. Bowers, C. Osborn, Q. Anderson. *Row 3:* D. Biklen, J. Gartner, A. Kline, A. Buckley, D. Elliott, R. Reese, J. Ulrich, G. Gilliland. *Row 4:* M. Maxson, F. Komatar, B. Simpson, S. Pettit, B. Homan, D. Stimpson, A. Magazine, S. Azuma.

SWIMMING

Row 1: T. Kothe, T. Currier, S. Azuma, C. Harvey. *Row 2:* R. Nieman, B. Coppard, J. Auble, B. Stillwell.

WRESTLING

Row 1: W. Bowers, M. Taylor, W. Wolma, D. Vining, B. Reed. *Row 2:* E. Paasch, A. Buckley, C. Blatherwick, G. Knowles, B. Taylor.

TENNIS

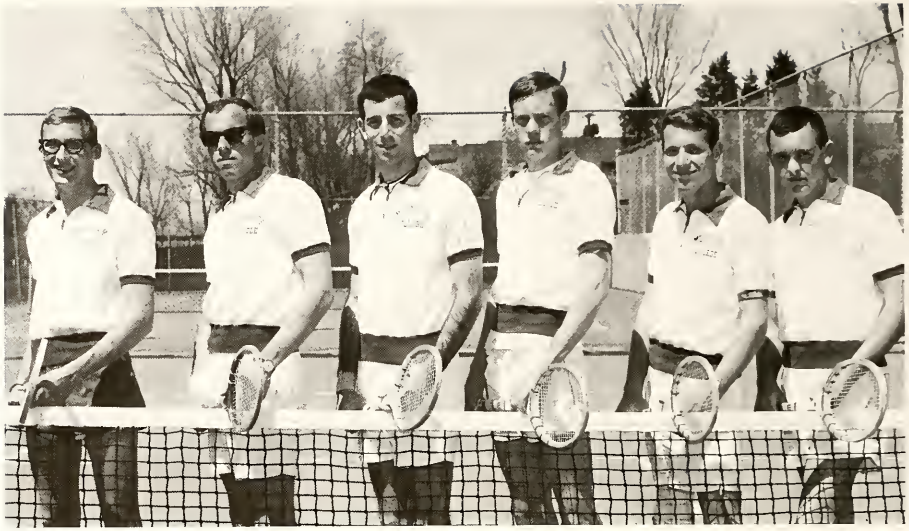

R. Campbell, T. Smith, A. Magazine, D. Skogland, D. Sharts, T. Connelly.

BASEBALL

Row 1: P. Knox, D. Lindgren, M. Taylor, B. Koss, M. Fredrick, S. MacKenzie. *Row 2:* Mr. Ellenberger, J. Ulrich, B. McLaren, D. Elliott, R. Reese, P. Basler, D. Anderson. *Row 3:* H. Wertich, D. Stimpson, F. Kastning, D. Ingerson, R. Lukoff.

GOLF

Row 1: R. Peavey, Mr. Hutchins, B. McBride. *Row 2:* P. Jones, T. Wall, T. Larson, H. Nisbet, D. Shepard.

TRACK

Row 1: D. Carlson, B. Medford, S. Pettit, J. Armstrong. *Row 2:* D. Bianucci, M. Warner, D. Asoian, D. Carlson, R. Rodgers. *Row 3:* Mr. Andrew, J. Wilson, W. Simpson, J. Stergulz, T. Weber, R. Zagorske, Mr. Brooks.

I.F.C.

Row 1: A. Peterson, D. Anderson, B. Tucker, B. Simpson, J. Mock, J. Perzigian, D. Shatwell. *Row 2:* D. Deegan, L. Larson, L. Fogel, T. Connelly, B. Kurth, K. Sanderson, T. DeSollar.

PANHELLENIC

S. Bedford, K. Barrett, A. Murphy, I. Augsburger, M. Lohner.

VIRGINIA HOOKHAM

JANE SCHERGER

JANET MAGINN
CORRESPONDING SECRETARY

SHARON ZIPSE
TREASURER

SHARRON BEOFORD
PRESIDENT

IDABELLE AUGSPURGER
VICE PRESIDENT

MARCIA DAWSON
RECORDING SECRETARY

SANDRA MLODZINSKI

JUDY MAXWELL

MARILYN MARSHALL

LORRIE GOLDSTEIN

LINDA MORGAN

Alpha Xi Delta

19 65

Monmouth College

KAREN BRUNKE

SHARON WEHRS

MARCIA WELZEL

MARY ANN JOHNSON

KATHY MOORE

JUDY FIENE

SUSAN BUCKLES

JANE EIOT

WANDA MOSBACHER

MARION STOOPS

JILL ROWAN

PEGGY POWELL

LINDA FOUST

JERI BLAKELEY

CAROL UTTER

KATHLEEN MELCHER

SONJA ZEDIGIAN

EILEEN FREEMAN

CAROL MCCULLOUGH

SANDRA TERPENING

MARIE PHILLIP

BARBARA ANNIS

JOAN REZNER

MARY HILLS

KAREN ARMBRUSTER

ELIZABETH AHLENIUS

JANET COX

SUSAN EARHART

JANET FORBES

EDWARD VANTINE Studios, Hamilton N.Y.

ALPHA XI DELTA

"Hurrah for Alpha Xi" . . . and what a year and a half this has been for us. We've really "packed" the Monmouth College choir with our music majors and voice students this year, and the music in our blood has added much to chapter enthusiasm.

Saturday morning during the year we donned our sweatshirts and cut-offs and went to Jameison Center to help paint and houseclean the newly-created institution. Our pledges were the instigators of the project, but the whole chapter participated during the year.

We were founded at Lombard College on April 17, of 1893 and came to the Monmouth campus in 1903. Our only living founder, Mrs. Bruner, is a Monmouth resident, so we've been able to maintain close ties with tradition since we began. This year we began a fund-drive to establish a tradition within the chapter: the establishment of a fund for a 3-Tiffany diamond president's quill.

With our double blue and gold, our pickle mixers, our quills and our ever-loyal spirits, we've made 1964-65 a tremendous year. Three cheers for Alpha Xi!

PLEDGES. *Left to Right:* J. Schneider, B. Annis, E. Freeman, J. Cox, M. Phillip, B. Ahlenius, S. Pecker, J. Forbes, K. Ambruster, C. Terperning, J. Rezner, M. Hills.

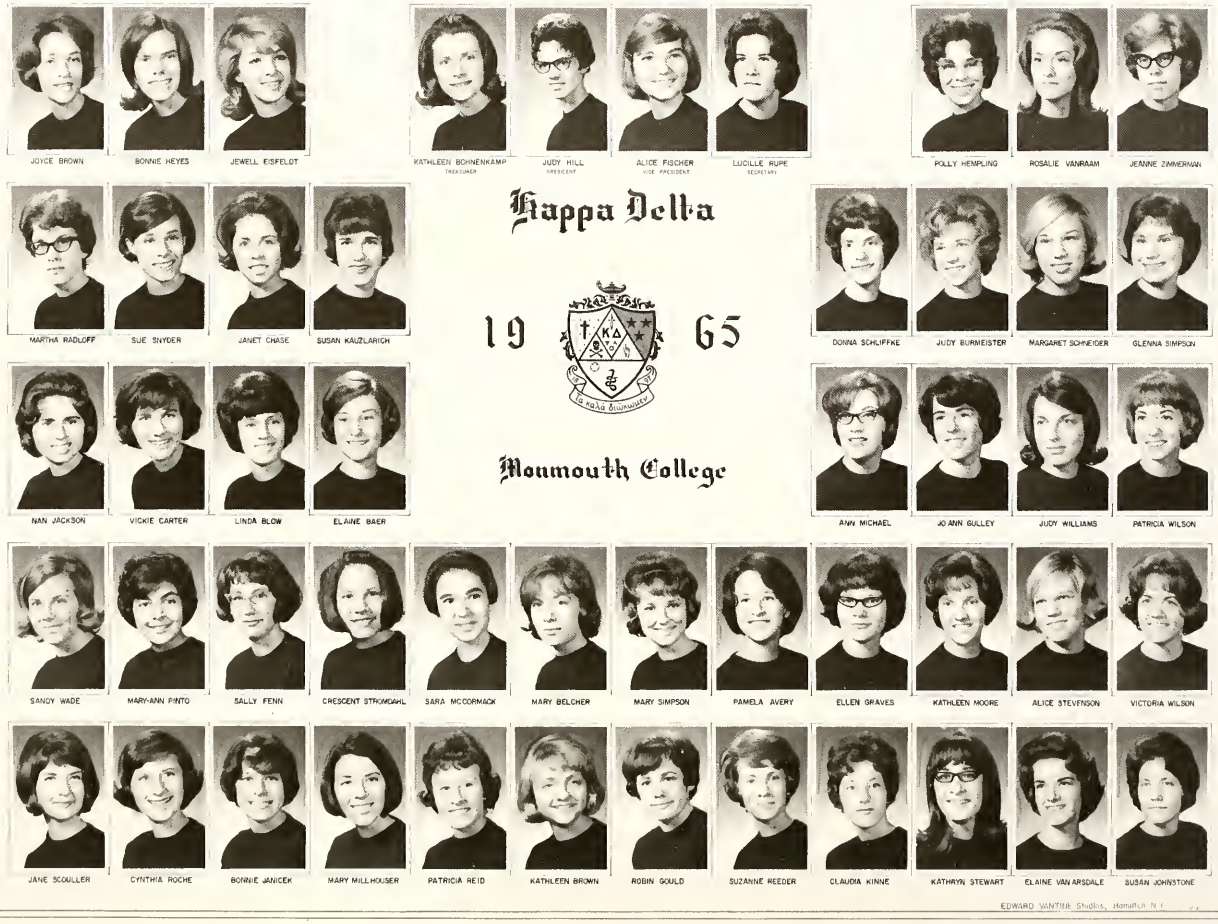
JOYCE BROWN
BONNIE HEYES
JEWELL EISFELDT
KATHLEEN BOHNENKAMP
TREASURER
JUDY HILL
PRESIDENT
ALICE FISCHER
VICE PRESIDENT
LUCILLE RUPE
SECRETARY
POLLY HEMPLING
ROSALIE VANRAAM
JEANNE ZIMMERMAN
Kappa Delta
19 65
Monmouth College
MARTHA RADLOFF
SUE SNYDER
JANET CHASE
SUSAN KAUZLARICH
DONNA SCHLIFFKE
JUDY BURMEISTER
MARGARET SCHNEIDER
GLENNA SIMPSON
NAN JACKSON
VICKIE CARTER
LINDA BLOW
ELAINE BAER
ANN MICHAEL
JO ANN GULLEY
JUDY WILLIAMS
PATRICIA WILSON
SANDY WADE
MARY-ANN PINTO
SALLY FENN
CRESCENT STROMGAHL
SARA MCCORMACK
MARY BELCHER
MARY SIMPSON
PAMELA AVERY
ELLEN GRAVES
KATHLEEN MOORE
ALICE STEVENSON
VICTORIA WILSON
JANE SCOULLER
CYNTHIA ROCHE
BONNIE JANICEK
MARY MILLHOUSER
PATRICIA REID
KATHLEEN BROWN
ROBIN GOULD
SUZANNE REEDER
CLAUDIA KINNE
KATHRYN STEWART
ELAINE VANARSDALE
SUSAN JOHNSTONE
EDWARD VANTIJK Studios, Hamilton N.Y.

KAPPA DELTA

Founded on October 23, 1897 at Virginia State Normal College, we KD's became a part of the Monmouth Greek system in September of 1930.

Carrying the green and white banner high in 1964-65, we boast our scholarship trophy for 2 of the 3 terms as we were able to maintain a high over-all chapter average. However, scholarship wasn't our only accomplishment this year: our philanthropies and social whing-dings also were placed high on our active list.

Our annual project was the support of our crippled children's hospital in Richmond, Virginia; we also gave assistance to the local Monmouth Hospital each month by making tray favors for bedfast patients.

Socially our greatest event of the year was our pledge informal second term. "Outer 1 Limits" was the theme and the party was based on a space age decor.

With a successful year behind us and 1966 ahead, the united-in spirit, and united-in-goal, Kappa deltas say "Long live the diamond of the green and white".

PLEDGES. *Right to Left:* S. McCormick, R. Gould, M. Belcher, J. Scouller, S. Johnston, K. Brown, S. Reeder, P. Avery, C. Roche, A. Stevenson, E. Graves, S. Finn, B. Janicek, K. Stewart, K. Moore, M. Milhouser, E. Van Arsdale, C. Stromdahl, M. Simpson, V. Wilson, C. Kinne, P. Reid.

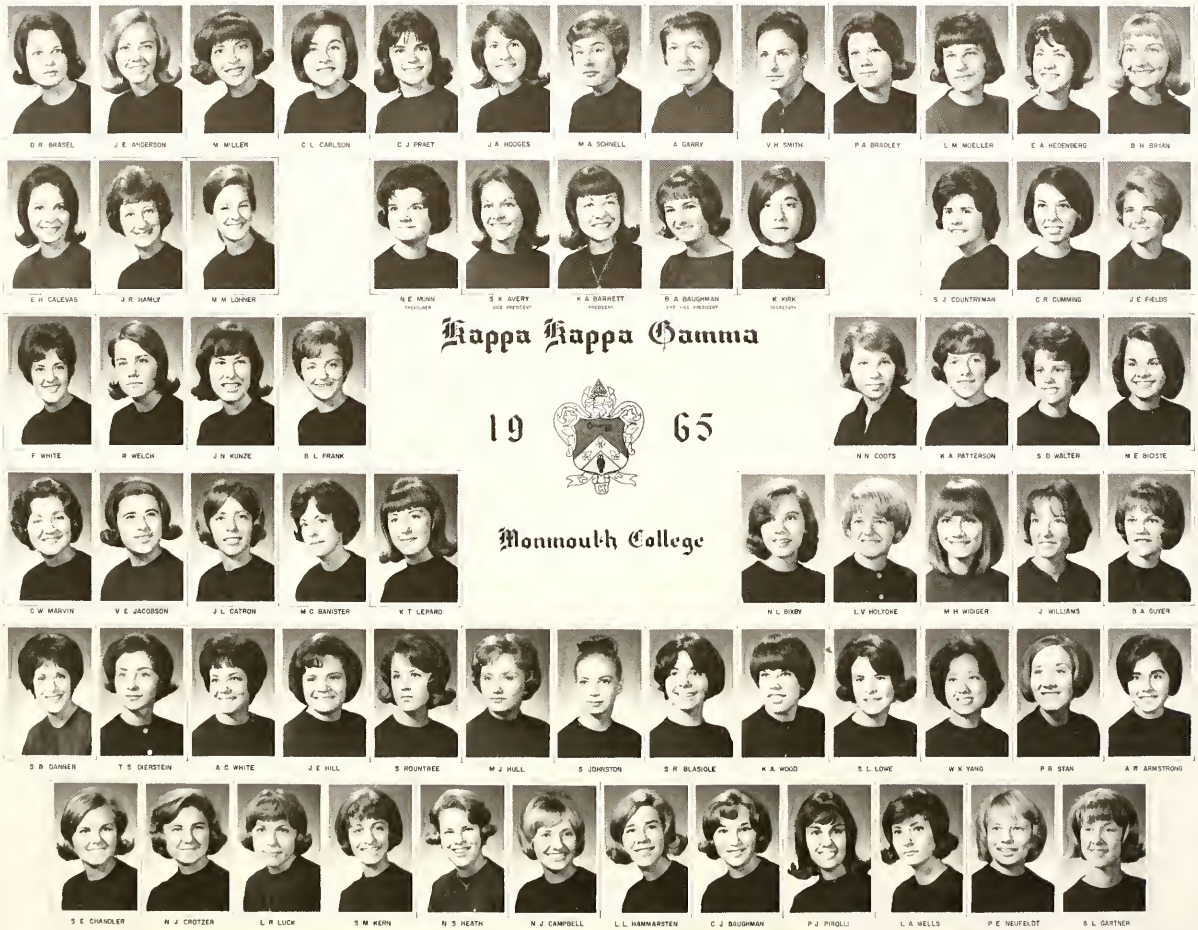
D R BRASEL
J E ANDERSON
M MILLER
C L CARLSON
C J PRAET
J A HODGES
M A SCHNELL
A GARRY
V H SMITH
P A BRADLEY
L M MOELLER
E A HEDENBERG
B H BRYAN
E H CALEVAS
J R HAMLY
M M LOHNER
N E MUNN
TREASURER
S K AVERY
VICE PRESIDENT
K A BARNETT
PRESIDENT
B A BAUGHMAN
2ND VICE PRESIDENT
K KIRK
SECRETARY
S J COUNTRYMAN
C R CUMMING
J E FIELDS
F WHITE
R WELCH
J N KUNZE
B L FRANK
Kappa Kappa Gamma
19 65
Monmouth College
N N COOTS
K A PATTERSON
S D WALTER
M E BIOSTE
C W MARVIN
V E JACOBSON
J L CATRON
M C BANISTER
K T LEPARD
N L BIXBY
L V HOLYOKE
M H WIDGER
J WILLIAMS
B A GUYER
S B DANNER
T S DIERSTEIN
A C WHITE
J E HILL
S ROUNTREE
M J HULL
S JOHNSTON
S R BLASIOLE
K A WOOD
S L LOWE
W K YANG
P R STAN
A R ARMSTRONG
S E CHANDLER
N J CROTZER
L R LUCK
S M KERN
N S HEATH
N J CAMPBELL
L L HAMMARSTEN
C J BAUGHMAN
P J PIROLLI
L A WELLS
P E NEUFELDT
S L GARTNER

"We're the KKG's of old M.C. and proud to boast of it! Founded on October 13 in 1870 at Monmouth, we spent our 95th year in a more enthusiastic manner than ever!

Singing our way across campus, we visited the fraternity houses in the fall on our traditional "Pumpkin Walk". Later in the year we entertained the faculty at another annual event: the Apple Polisher.

Probably the greatest event of the year was our weekend for fathers: Dad's Day. Our dads were our dates to a basketball game to which they wore their "I am a Kappa Dad" sweatshirts. The athletic shirt was part of the initiation garb we provided for their initiation into the dad's group, "Pappa Pappa Gimmee".

With spring also came our pledges' project of painting at the Y.M.C.A. and visiting the Colonial Rest Home. Spring was also the time for our contribution to the college library in the form of new research material.

The "Duo" with the Pi Phi's and our picnic for the alums finished the year with a "hip, hip, hurray" and a yell for owl, the key, and fleur-de-lis.

PLEDGES. *Left to Right:* V. Jacobson, M. Widiger, J. Williams, S. Knoch.

PLEDGES. *Left to Right:* M. Hull, S. Chandler, S. Kern. *Row 2:* A. Armstrong, S. Johnston, S. Blasiole. *Row 3:* C. Baughman, D. Smith K. Wood. *Row 4:* L. Luck, N. Heath, N. Campbell. *Row 5:* N. Crotzer, P. Pirolli, W. Yang. *Row 6:* S. Gartner, S. Lowe, L. Hammersten. *Row 7:* K. Bishop, P. Neufeldt, L. Wells, P. Stan.

KAPPA KAPPA GAMMA

BARBARA KISSLING
EUGENIA WILLMAN
ANN MURPHY
KIT RAFFERTY
BARBARA ROBERTS
BONNIE KLIMA
SUSAN WICHERT
BARB STEPHANI
JUDITH IVERSON
CAROLYN RICHARDS
ELIZABETH FULLER
MARILYNN RUSSELL
ANNE TAYLOR
CAROL MCMASTER
KATHY DEMET
MARTHA KRITZER
EDITH ISAACSON
TREASURER
JACKIE ROBERTS
PRESIDENT
BARBARA TRUBECK
VICE PRESIDENT
LINDA JUNGBLUTH
SECRETARY
PAT COOK
SUSAN STRAND
JUDITH ANDERSON
VALERIE SAEMS
GAIL HARTONG
KAI HAMILTON
MARCIA WHALEN
DOROTHY HARRIS
Pi Beta Phi
19
65
Monmouth
LYN WITT
BROOKE HENNING
LYNNE WORK
MARYANNE MARINE
JANE TICKNOR
KAY KERSCH
SUE GRANT
JUDITH CONKLING
ELIZABETH MCPIKE
TRUDY LONG
DIANE OSBORNE
ANN HERBST
LESLIE O'DOR
MARY MORRILL
LYNN STANCL
BARBARA HENRY
ELEANOR CAMPBELL
MEREDITH LAND
RUTH DAVEY
ANNE AUNER
JEAN HUTCHINSON
TINA HARTWIG
FIELDA SMITH
MARY BUCHANAN
LAREDA HILL
CHERYL TROSTRUD
JUDY DE MET
CAROLYN KEITH
MARGO PARSEGHIAN
CONNIE BRYSON
BUNNY HUNTER
JOANNA BRADLEY
BARBARA BARRETT
JENNIFER LAUER
BETTY MASON
ANN NEWTON

PLEDGES. *Left to Right:* A. Newton, M. Land, J. Ticknor, C. Keith, M. Parseghian, L. Hill, J. Laver, T. Hartwig, A. Auner, M. Buchanon, B. Barrett, K. Kersch, C. Bryson, K. Allen, J. Hutchinson, R. Davy, K. Smith, J. Bradley, C. Trostrud, J. DeMet, B. Hunter, S. Strand.

"Alpha, here's to you". Phi Beta Phi is one of two national Greek groups at Monmouth which was founded on the Monmouth campus. It's been a great source of pride to us to be able to use our founding place, Holt House, for chapter get-togethers as well as intra-sorority parties.

We began our Pi Phi Sorority on April 28 in 1867 and have been going strong ever since. Philanthropies have played a large part in our program for the year with our little French orphan meriting much of our attention. Our pledges began the sponsorship of the little orphan by writing letters and sending gifts to her, but the entire chapter assumed the project soon after it began.

As a chapter service project during the year each pledge and active in the chapter devoted at least one afternoon tutoring at Harding School. We also sent contributions and correspondence to the national philanthropic settlement school in Gatlinburg, Tennessee.

Socially our "Duo" weekend in the spring with the Kappas was our largest social affair of the year. Individually the Pi Phi's fared well as we claim 7 queen or princess titles. 1964-65 has been a year of challenge; "We're proud to be Pi Phi's"!

PI BETA PHI

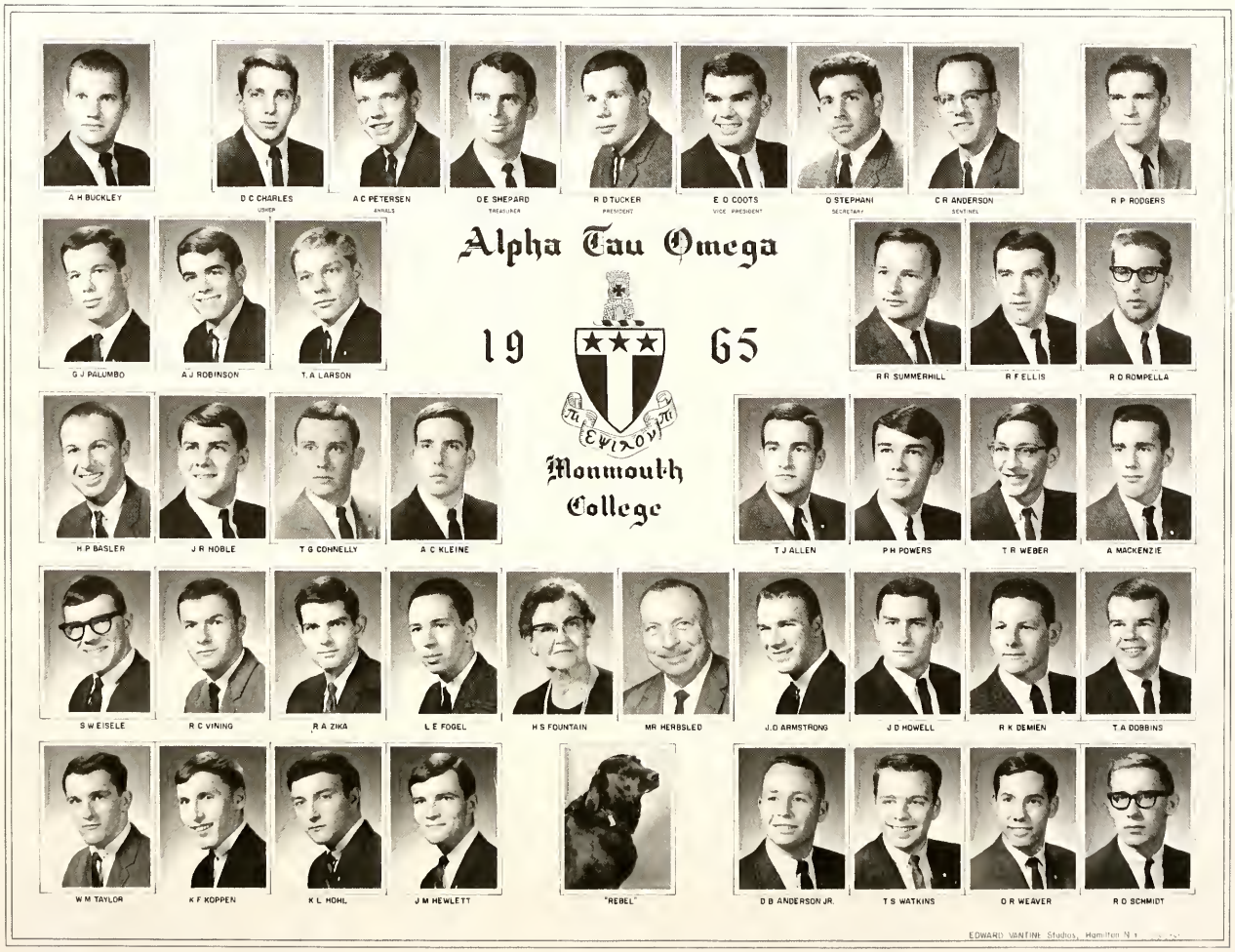
Alpha Tau Omega
19 65
Monmouth College
A H BUCKLEY
D C CHARLES
USHER
A C PETERSEN
ANNALS
D E SHEPARD
TREASURER
R D TUCKER
PRESIDENT
E D COOTS
VICE PRESIDENT
D STEPHANI
SECRETARY
C R ANDERSON
SENTINEL
R P RODGERS
G J PALUMBO
A J ROBINSON
T. A LARSON
R R SUMMERHILL
R F ELLIS
R D ROMPELLA
H P BASLER
J R HOBLE
T G CONNELLY
A C KLEINE
T J ALLEN
P H POWERS
T R WEBER
A MACKENZIE
S W EISELE
R C VINING
R A ZIKA
L E FOGEL
H S FOUNTAIN
MR HERBSLED
J.D ARMSTRONG
J D HOWELL
R K DEMIEN
T A DOBBINS
W M TAYLOR
K F KOPPEN
K L HOHL
J M HEWLETT
"REBEL"
D B ANDERSON JR.
T S WATKINS
D R WEAVER
R D SCHMIDT
EDWARD VANTINE Studios, Hamilton N.Y.

PLEDGES: *Row 1:* D. Anderson, K. Hohl, T. Watkins, Mrs. Fountain, D. Weaver, J. Hewlett, A. McKenzie. *Row 2:* R. DeMein, K. Koppen, P. Powers, T. Dobbins, R. Schmidt, T. Allen, T. Larson.

The brick house bearing the maltese cross homes our fraternity which has been on campus since May 3, 1865. Nationally Alpha Tau Omega was instated September 11, 1865.

During this, our centennial year, the Taus entered our housemother Holly Fountain in the "Housemother of the Century" contest held throughout ATO chapters in the country. The celebration of the centennial was officially held in the Bahamas. Our local delegates didn't go to the Bahamas, but men did attend the dedication of the new national headquarters held at Champaign during the year.

Our ambitious pledges became campus helpers during the year as they participated in a union clean-up project as well as in the flood and inauguration projects. Socially the whole chapter claimed the Hawaiian party in May as the big time of the year. The social event was held at Delabar Park with the "Surfriders" of Peoria providing the music.

ALPHA TAU OMEGA

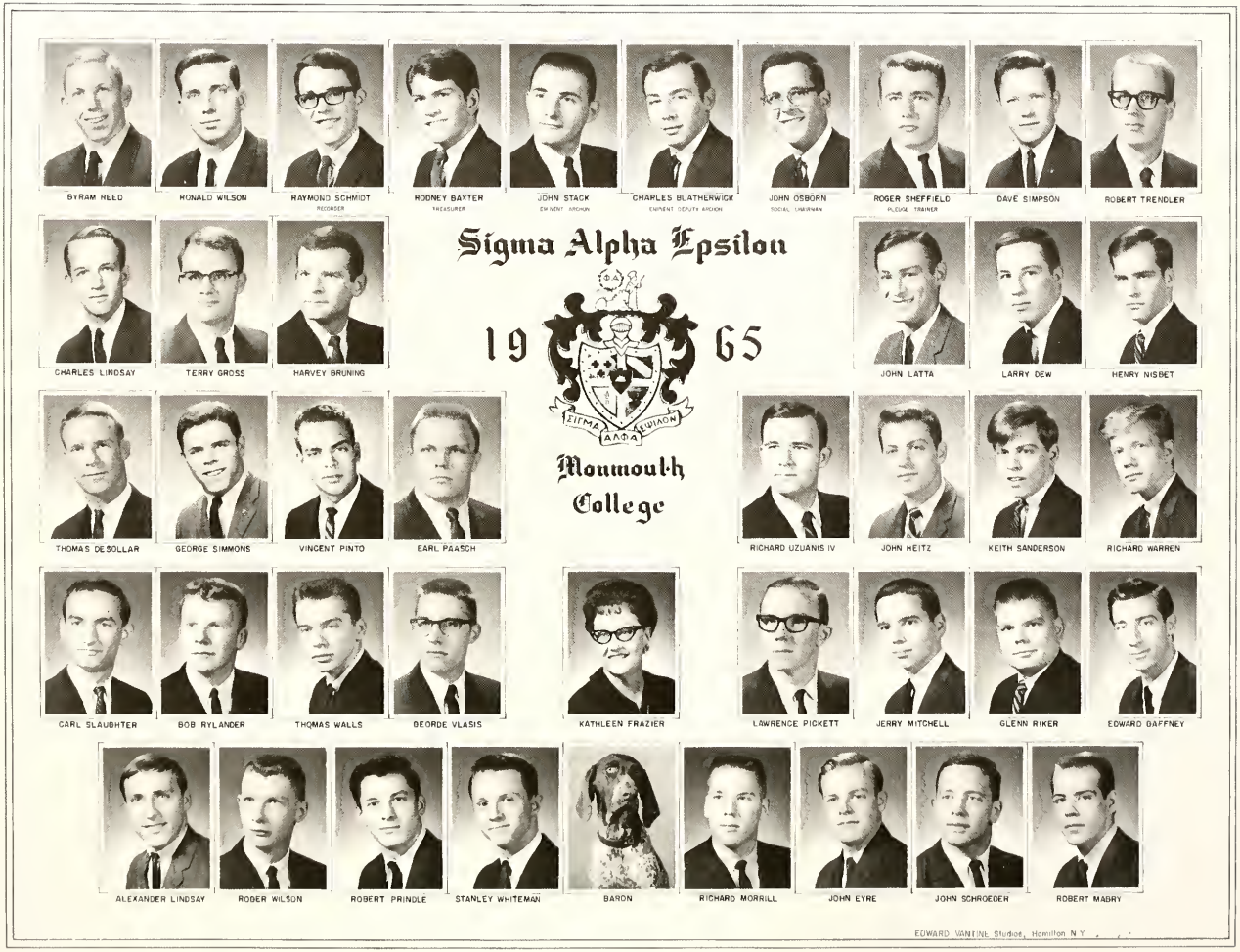
Sigma Alpha Epsilon
19 65
Monmouth College
ΣΙΓΜΑ ΑΛΦΑ ΕΨΙΛΟΝ
BYRAM REED
RONALD WILSON
RAYMOND SCHMIDT
RECORDER
RODNEY BAXTER
TREASURER
JOHN STACK
EMINENT ARCHON
CHARLES BLATHERWICK
EMINENT DEPUTY ARCHON
JOHN OSBORN
SOCIAL CHAIRMAN
ROGER SHEFFIELD
PLEDGE TRAINER
DAVE SIMPSON
ROBERT TRENDLER
CHARLES LINDSAY
TERRY GROSS
HARVEY BRUNING
JOHN LATTA
LARRY DEW
HENRY NISBET
THOMAS DESOLLAR
GEORGE SIMMONS
VINCENT PINTO
EARL PAASCH
RICHARD UZUANIS IV
JOHN HEITZ
KEITH SANDERSON
RICHARD WARREN
CARL SLAUGHTER
BOB RYLANDER
THOMAS WALLS
GEORGE VLASIS
KATHLEEN FRAZIER
LAWRENCE PICKETT
JERRY MITCHELL
GLENN RIKER
EDWARD DAFFNEY
ALEXANDER LINDSAY
RODER WILSON
ROBERT PRINDLE
STANLEY WHITEMAN
BARON
RICHARD MORRILL
JOHN EYRE
JOHN SCHROEDER
ROBERT MABRY
EDWARD VANTINE Studios, Hamilton N.Y.

SIGMA ALPHA EPSILON

As the newest national fraternity on campus, Sigma Alpha Epsilon will be one of three frats to move into the frat complex in 1967. We SAE's were founded nationally on March 9, 1856 at the University of Alabama and became a national group on the Monmouth campus May 10 of 1961.

We've had a good year as a chapter and also as a sponsor of our "Little Sisters of Minerva". The "Little Sisters" held a Playboy party for the chapter this year in addition to being a big asset in rush.

Scholastically our pledges came in second in the pledge averages; athletically we won first place in bowling intramurals; manually we painted the athletic field fence and bleachers as a volunteer project.

PLEDGES. *Row 1:* G. Vlasis, J. Mitchell, R. Wilson, R. Sheffield (Trainer), J. Eyre, J. Schroeder, S. Whiteman. *Row 2:* A. Mainette, A. Lindsay, R. Morrill, W. Schmidt, E. Gaffney, R. Mabry, G. Riker, R. Uzuanis.

Row 1: S. Danner, J. Hutchinson, S. Knoch, L. Campbell. *Row 2:* P. Bradley, S. Bedford, Mrs. Frazier, B. Bryan, L. McCrery. *Row 3:* S. Snyder, M. Radloff, M. Pinto, K. Lepard, L. Janicek, P. Wilson, J. Williams, T. Long.

ALLAN L ETZBACH
RONALD L SLOAN
JAMES J MOCK
FREDERICK C PFAFFMAN
RON A ZAGORSKI
JAMES M GREENWALD
DONALD R PAULSON
HAROLD A MARSH
ROBB A RUYLE
DAVID L LINDGREN
WILLIAM M SIMPSON
ROBERT D STACK
JON J JUNGJOHANN
DAVID D BIKLEN
GERALD W DURHAM
RECORDER
PAUL E SWENSON
CONTROLLER
RICHARD W ANDERSON
PRESIDENT
JOHN H WIERMAN
VICE PRESIDENT
LARRY R BOWDEN
SECRETARY
JAMES M WILSON
ANDREW J ADAMS
JOHN R STERGULZ
TERRY A LUETGERT
ROBERT D MCLAREN
GORDON R LANNING
Sigma Phi Epsilon
19 65
Monmouth College
LARRY D RAY
MITCHELL PAYNE
KENNETH J THOR
JUAN MANUEL FERNANDEZ
STEPHEN C HERN
HARRY A INGOLD
RICHARD A HAMILTON
DONALD D INGERSON
ALLAN M WIBIRAL
RICHARD B SHATWELL
WENDELL L SHAUMAN
PETER A HILE
LEON A KRAUT
RICHARD S CAMPBELL
GARY S KNOWLES
PAYSON S WILD
BUD
ROBERT S KOSS
HOWARD J EMERT
MICHAEL H GAUFIELD
PETER E UPTON
WERNER M CLARK
ROGER L FILIP
DON W BOCKLER
ROBERT H BRINK
WILLIAM E COWGER
RODNEY E STEVENSON
JOHN S MCBAIN
JOHN W WASHBURN
THEODORE L BOYDSTON
ROBERT J BERANEK
DENNIS E ELLIOTT
EDWARD VANTINE Studios, Hamilton N.Y.

SIGMA PHI EPSILON

PLEDGES. *Left to Right:* D. Brown, P. Upton, C. Henderson, R. Stevenson, T. Boydston. *Row 2:* J. McBain, L. Kraut, P. Wilde, P. Hile, B. Koss, R. Campbell, B. Brink, B. Cowger. *Row 3:* Beranek, H. Emert, D. Bockler, D. Elliot, M. Caufield, R. Filip, J. Washburn, W. Clark.

We raise our goblets high for Sig Eps and the scholarship, athletics, and music on campus for the 1964-65 year. The Sigma Phi Epsilon men finished the year with a cumulative 16-win streak in the Kiwanis Scholarship semester contest between fraternities. Athletically we were runner-ups for intramurals honors, and musically we have contributed about 50% of the male vocal force to the college choir.

Socially the Red Door Club and the Casino open house rate as tops on the social list of the fraternity founded on the Monmouth campus in 1948. Our "social" side has also been extended to community work as we again participated as volunteers for the Warren County Heart Fund Drive.

The highlight of the year came to us when we were chosen as one of six outstanding Sig Ep chapters in the nation. Honors and recognition are to be given at the national convention to be held during the summer.

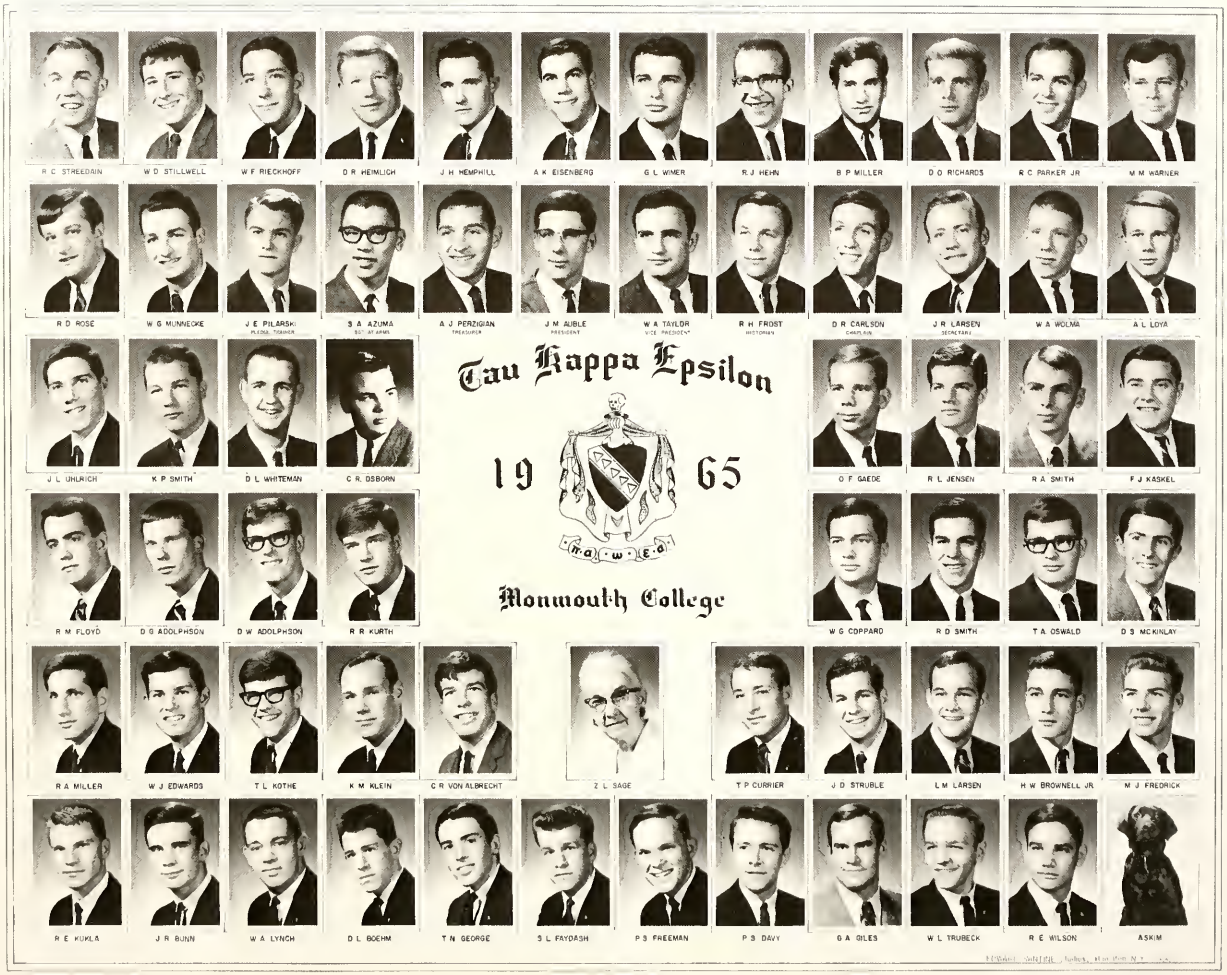
R C STREEDAIN
W D STILLWELL
W F RIECKHOFF
D R HEIMLICH
J H HEMPHILL
A K EISENBERG
G L WIMER
R J HEHN
B P MILLER
D O RICHARDS
R C PARKER JR
M M WARNER
R D ROSE
W G MUNNECKE
J E PILARSKI
PLEDGE TRAINER
S A AZUMA
SGT AT ARMS
A J PERZIGIAN
TREASURER
J M AUBLE
PRESIDENT
W A TAYLOR
VICE PRESIDENT
R H FROST
HISTORIAN
D R CARLSON
CHAPLAIN
J R LARSEN
SECRETARY
W A WOLMA
A L LOYA
J L UHLRICH
K P SMITH
D L WHITEMAN
C R OSBORN
Tau Kappa Epsilon
19 65
Monmouth College
O F GAEDE
R L JENSEN
R A SMITH
F J KASKEL
R M FLOYD
D G ADOLPHSON
D W ADOLPHSON
R R KURTH
W G COPPARD
R D SMITH
T A OSWALD
D S MCKINLAY
R A MILLER
W J EDWARDS
T L KOTHE
K M KLEIN
C R VON ALBRECHT
Z L SAGE
T P CURRIER
J D STRUBLE
L M LARSEN
H W BROWNELL JR
M J FREDRICK
R E KUKLA
J R BUNN
W A LYNCH
D L BOEHM
T N GEORGE
S L FAYDASH
P S FREEMAN
P S DAVY
G A GILES
W L TRUBECK
R E WILSON
ASKIM

PLEDGES. *Row 1:* D. Boehm, P. Layton, R. Wilson, S. Faydash. *Row 2:* J. P. Davy, J. Bunn, W. Trubeck. *Row 3:* T. George, R. Kukla. *Row 4:* D. McKinlay, G. Giles, J. Hemphill, P. Freeman, W. Lynch.

Our great "White Barn" on East Broadway has been a campus landmark since the Tekes were founded as Phi Sigma Alpha on the Monmouth campus. The oldest national fraternity at Monmouth, we have been national Tau Kappa Epsilons since 1927.

Our social events for the 1964-65 year have held wide scope — from the pledge "Streets of Laredo" open house to the annual hayride to the senior Mississippi River party. At Christmas we donned our Santa Claus garb and entertained the underprivileged Monmouth children at a Christmas party in our corner mansion.

In campus activities Tekes achieved in leadership and athletic ability as two from the house are Student Senate officers and the chapter as a whole walked off with first place in intramurals in the spring.

TAU KAPPA EPSILON

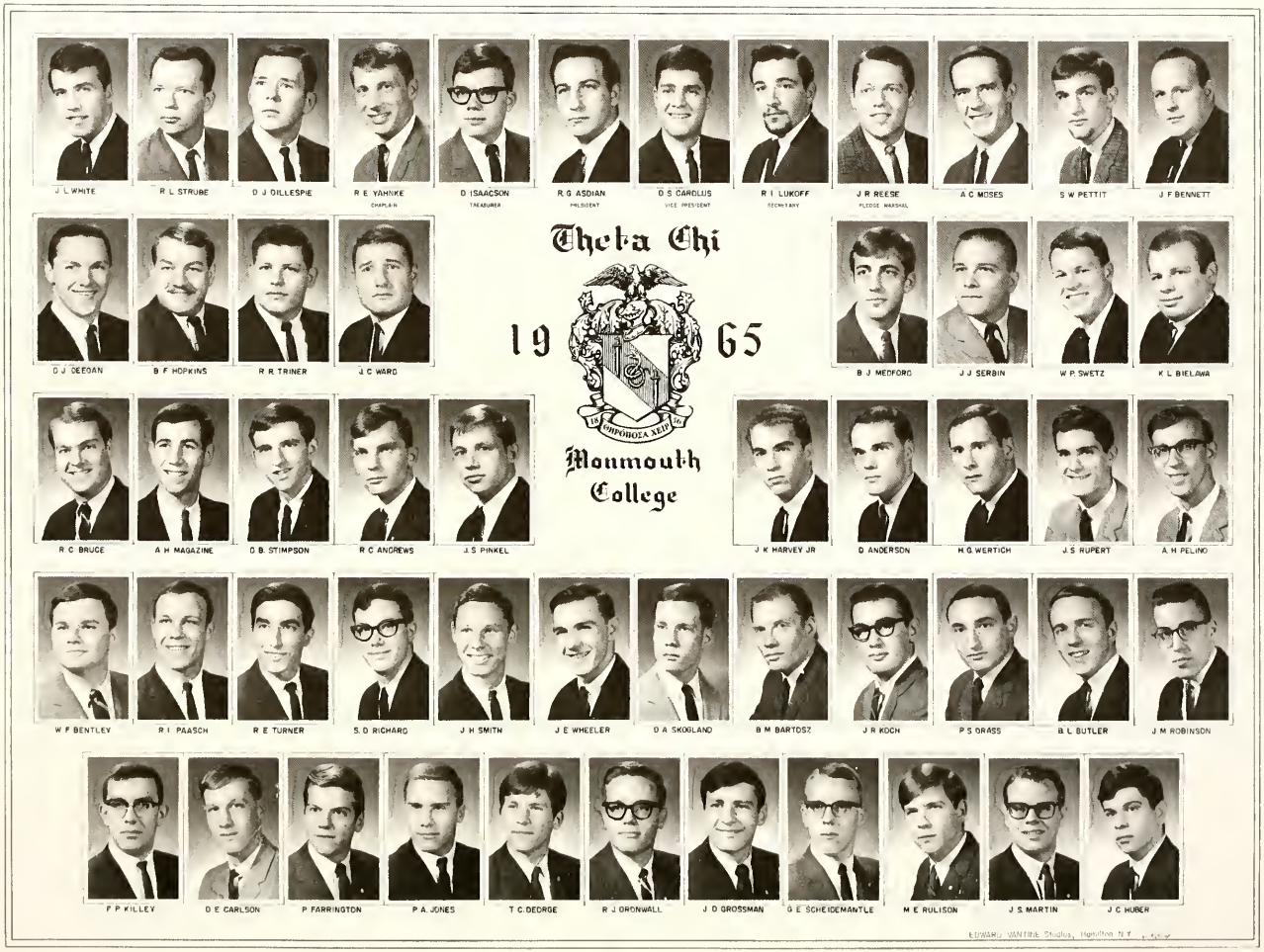
Theta Chi
19 65
Monmouth College
J L WHITE
R L STRUBE
D J GILLESPIE
R E YAHNKE
CHAPLAIN
D ISAACSON
TREASURER
R G ASDIAN
PRESIDENT
D S CARDLUS
VICE PRESIDENT
R I LUKOFF
SECRETARY
J R REESE
PLEDGE MARSHAL
A C MOSES
S W PETTIT
J F BENNETT
D J DEEGAN
B F HOPKINS
R R TRINER
J C WARD
B J MEDFORD
J J SERBIN
W P SWETZ
K L BIELAWA
R C BRUCE
A H MAGAZINE
D B STIMPSON
R C ANDREWS
J S PINKEL
J K HARVEY JR
D ANDERSON
H G WERTICH
J S RUPERT
A H PELINO
W F BENTLEY
R I PAASCH
R E TURNER
S D RICHARD
J H SMITH
J E WHEELER
D A SKOGLAND
B M BARTOSZ
J R KOCH
P S GRASS
B L BUTLER
J M ROBINSON
F P KILLEY
D E CARLSON
P FARRINGTON
P A JONES
T C DEORGE
R J DRONWALL
J D GROSSMAN
G E SCHEIDEMANTLE
M E RULISON
J S MARTIN
J C HUBER
EDWARD VANTINE Studios, Hamilton N.Y.

THETA CHI

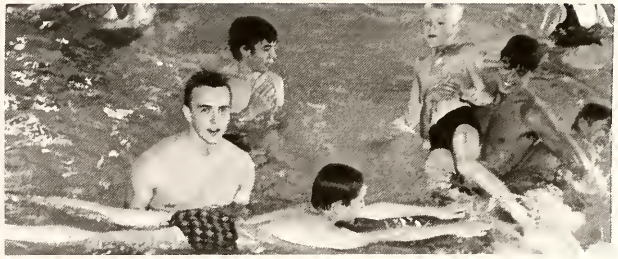

Since 1927 the Chis have occupied our brick dwelling on East Broadway. Prior to 1942 we were known as Beta Kappas, but the local chapter merged with Theta Chi in 1942 becoming Beta Pi members of national Theta Chi.

Civically 1965 has been an involved year for the house as pledges and actives alike have become involved in Monmouth city activities. We contributed to the task force at a local church setting up a rummage sale and also participated in the blood mobile preparations. Our pledges have been active in Jameison Center projects.

Socially the Chis roared out with a beatnik open house and a pledge pizza party plus the house-rocking rush weekend with Lonnie Macks' band. The Moon Shots performed at many house activities as well as in Scots Sings and other campus talent events.

We walked off with cups for Scots Olympics and Winter Carnival events during all-campus fests. The year ended with a great weekend at Lake Bracken when our sweetheart was chosen, a formal dinner was held, and a steak cookout took place.

PLEDGES. *Row 1:* J. Rupert, P. Grass, M. Rulison. *Row 2:* R. Andrews, S. Richard, J. Huber, J. Grossman, P. Farrington, T. George. *Row 3:* J. Martin, R. Bruce, R. Gronwall, B. Bentley, R. Paasch, G. Scheidemantle, A. Pelino, B. Bartosz.

COME

LOOK

SEE

JUMP

CLASS OFFICERS

Freshmen
- Sue Gartner
- Richard Brown
- Howard Emmert

Sophomores
- Larry Boden
- Liz McPike
- Rick Kaskell

Juniors
- Bob Frost
- Betty Frank
- Al Magazine
- Dick Anderson

Seniors
- Jay Mock
- Judy Iverson
- Ron Zagorske
- Jerry Larson

SENIOR SCOTS

Charles Anderson

Sharon Bedford

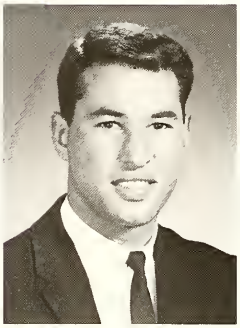

Rick Boudin

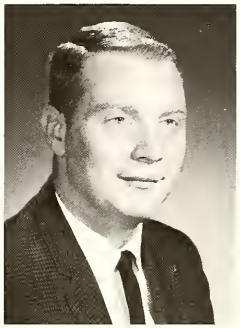

Ed Bradley

Pat Bradley

Karen Bush

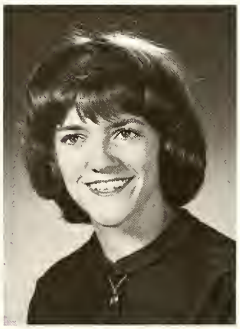

Donna Cairnes

Connie Carlson

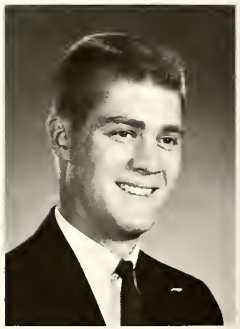

Doug Carolus

Jean Anderson

Joel Auble

Ida Augsburger

Sharon Avery

Donna Brasel

Ed Brezine

Joyce Brown

Beth Bryan

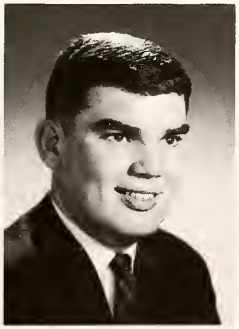

Dave Coots

Marlowe Cowley

Barb Danielson

Eldred Davis

SENIORS

Marcia Dawson

Carolyn Easdale

Jewell Eisfeldt

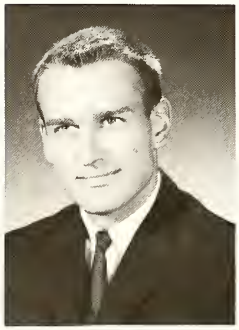

Gary Gilliland

Lorrie Goldstein

William Hanford

Judy Hill

Judy Hodges

Bill Homann

Allan Etzbach

Liz Fuller

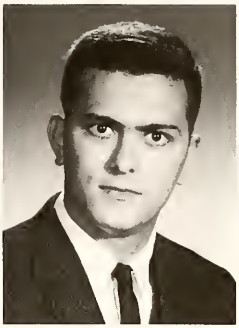

Bob Garro

Ann Garry

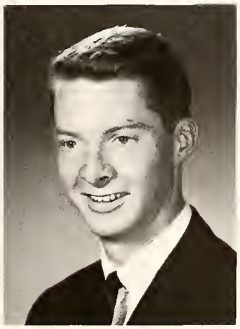

Jack Harriss

George Heck

Ellie Hedenberg

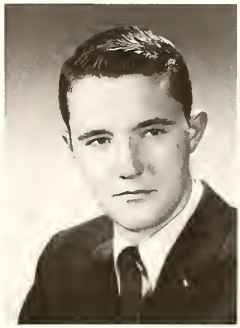

Jim Hemphill

Virginia Hookham

Don Isaacson

Judy Iverson

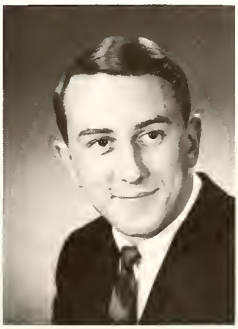

Jon Jungjohann

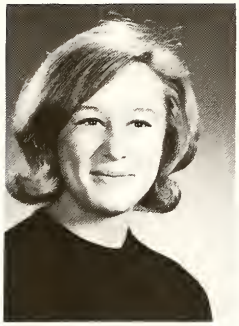

Barb Kissling

Lois Kren

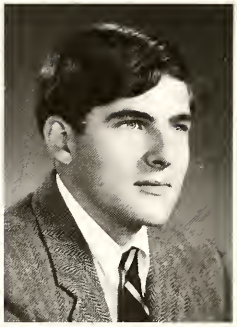

Jim Ladd

Jan Larson

Judy Maxwell

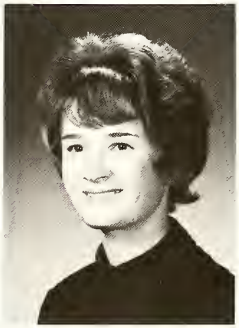

Lynn McCrery

Judy McCulloch

Carol McMaster

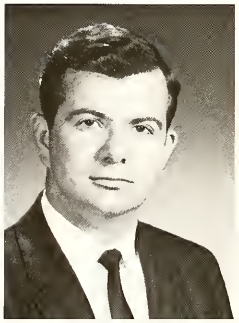

Donald Moore

Linda Morgan

Ann Murphy

Todahiko Nakamara

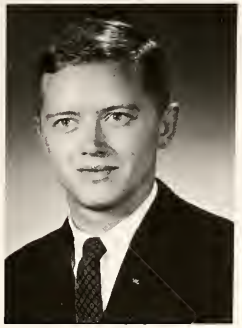

Dave Lindgren

Marilyn Marshall

Keiko Matsumoto

Martha Miller

SENIORS

Sandra Mlodzinski

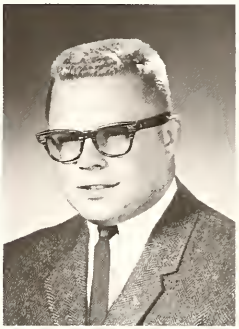

James Mock

Candace Norton

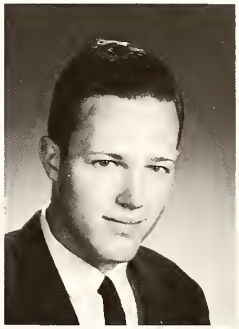

Don Paulson

Rick Pfaffman

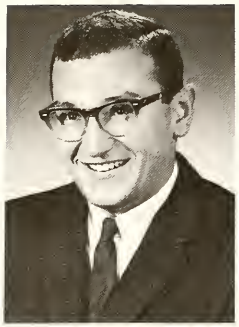

Leonard Pink

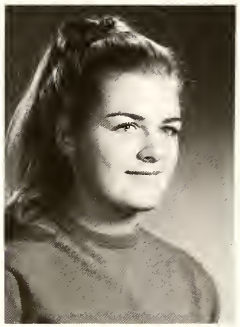

Pam Radford

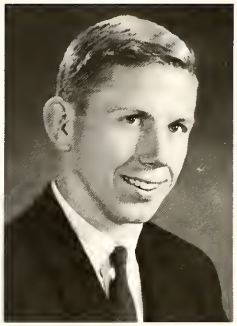

Byram Reed

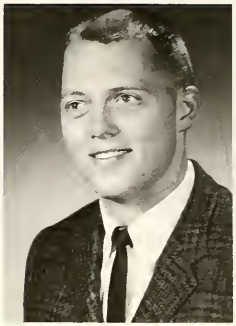

Rod Reese

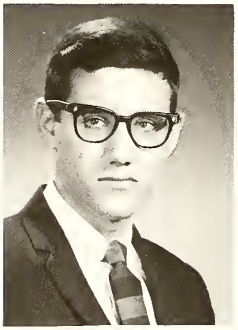

Robert Rubenzik

Lucille Rupe

Marilyn Russell

Lee Schaeffer

Ron Sloan

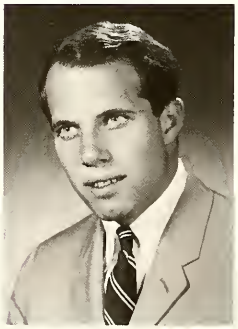

Tom Smith

Bob Stack

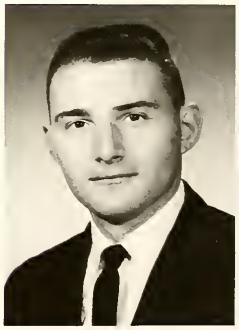

John Stack

SENIORS

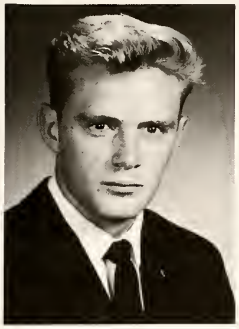

Danny Richards

Roxann Rick

Barb Roberts

Jane Scherger

Bill Simpson

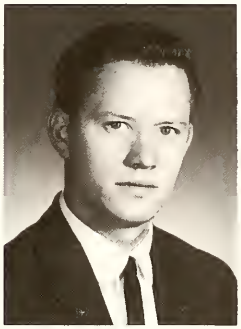

Dave Simpson

Barb Stephani

Otto Stephani

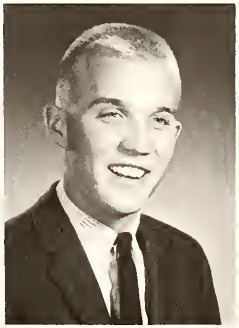

Dick Streedain

GRADUATING SENIORS
Class of 1965
Those who have made it

Anne Taylor

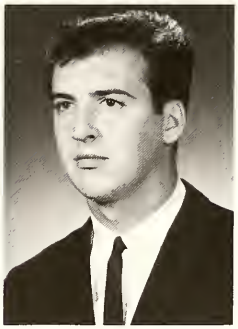

Gary Tee

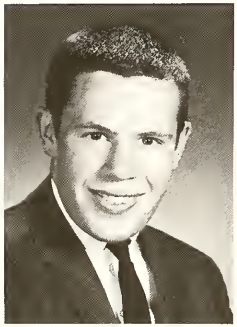

Bob Tucker

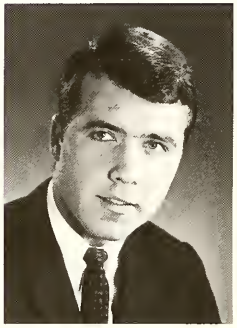

Joseph White

Sue Wichert

Genie Willman

Susie Wiseman

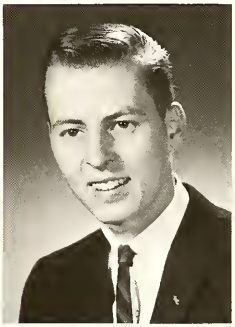

Ron Zagorski

Sharon Zipse

Donna Zych

. . . and those who have not -
UNDERCLASSMEN
Classes of 1966, '67, '68

Bob Addleman *So*

Dave Adolphson *So*

Doug Adolphson *So*

Betsy Ahlenius *Fr*

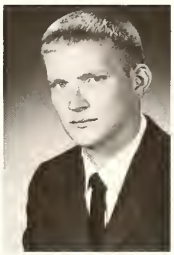

Dave Allen *So*

Kathy Allen *Fr*

Tim Allen *Fr*

Jan Amon *Fr*

Dick Anderson *Jr*

Quinn Anderson *Jr*

Sandy Anderson *Fr*

Mary Andras *Fr*

Russel Andrews *Fr*

Barb Annis *Fr*

Karen Armbruster *Fr*

Anne Armstrong *Fr*

Wayne Barnhisel *Jr*

Barb Barrett *Fr*

Bruce Bartosz So

Augusto Basombrio *Fr*

Rod Baxter *Jr*

Ben Bayer *Fr*

Steve Bigham *Jr*

Katie Bishop *Fr*

Ted Blair *Jr*

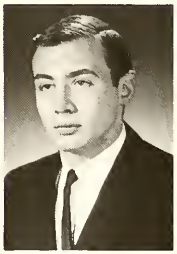

Chuck Blatherwick So

Bob Block *Fr*

Linda Blow So

UNDERCLASSMEN

Anne Auner *Fr*

Debby Baker *Fr*

Joan Baker *Fr*

Bob Ballad *Fr*

Marcia Balstrode *Fr*

Maureen Beck *Jr*

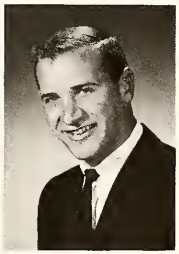
Ken Behrmann *Jr*

Mary Lou Belcher *Fr*

Bob Beranek So

Mary Ellen Biciste So

Don Bockler *Fr*

Don Boehm *Fr*

Kay Bohnenkamp *Jr*

Doug Borcherdt *Jr*

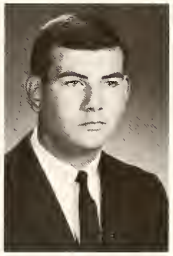
Gary Borsch *Fr*

UNDERCLASSMEN

Larry Bowden *So*

Jeanne Boyd *Fr*

Ted Boydston *Fr*

Bob Brink *Fr*

Gardner Brooks *Fr*

Mary Jane Buchholz *Fr*

Sue Buckles *Jr*

Jim Bunn *Fr*

Judy Burmeister *Jr*

Brian Butler *So*

Jenny Catron *So*

Tom Cerkez *Fr*

Susi Chandler *Fr*

Jan Chase *So*

Sandy Cisna *So*

Kathy Brown *Fr*

Mari Brown *So*

Hiram Brownell *Fr*

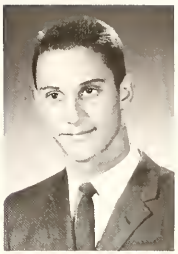

John Brumett *Fr*

Connie Bryson *Fr*

Mary Buchanan *Fr*

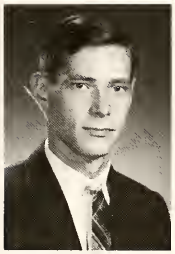

Bruce Campbell *Fr*

Lea Campbell *So*

Nancy Campbell *Fr*

Rich Campbell *So*

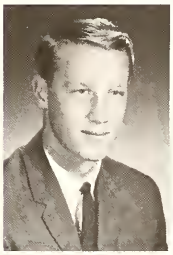

Don Carlson *So*

Linda Carlson *So*

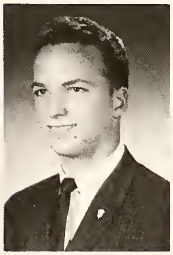

Werner Clark *Fr*

Sue Coffman *Fr*

Marcia Conn *Fr*

Nancy Coots *Jr*

Sue Countryman *Jr*

Bill Cowger *Fr*

Jan Cox *Fr*

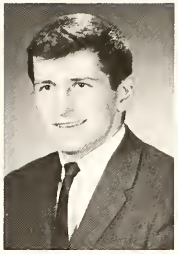

Mike Coyne *Fr*

Tom Currier *So*

Marcey Cushing *Fr*

Steve Dale *So*

Mike Dieckman *Fr*

Gary Doerr *So*

Richard Downard *So*

Tonya Drake *Fr*

Gail Dubinett *Fr*

Jane Farquhar *Jr*

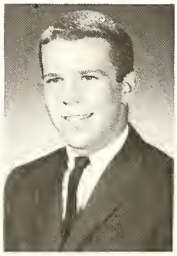

Ken Farrar *Fr*

Sally Fenn *Fr*

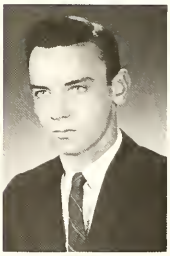

Ernest Fieldman *So*

Jerry Fields *Jr*

UNDERCLASSMEN

Sally Danner *So*

Roger Datwiler *Fr*

Ruth Davey *Fr*

Paul Davy *Fr*

Denny Deegan *Jr*

Larry Dew *Jr*

Sue Earhart *Fr*

Jane Eidt *Jr*

Steve Eisele *So*

Jerry Eiserman *Fr*

Howard Emert *Fr*

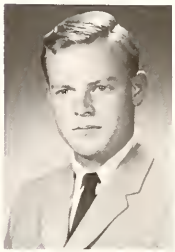

John Eyre *Fr*

Judy Fiene *Jr*

Sue Fletcher *Fr*

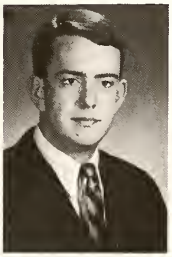

Bob Floyd *So*

Jim Floyd *Fr*

Linda Foust *So*

Betty Frank *Jr*

Patrick Freeman *Fr*

Nancy Fuhr *Fr*

Carol Furrer *Fr*

Suzanne Garland *Fr*

Bruce Geary *Fr*

Sue Green *Fr*

Anne Guilinger *So*

Jo Gulley *So*

Beth Guyer *So*

Allan Hale *Fr*

Chip Harvey *Jr*

Nancy Heath *Fr*

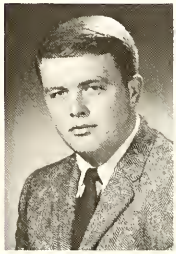

Rick Hellan *Fr*

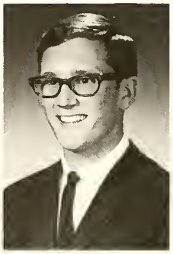

Chuck Henderson *Fr*

Ann Herbst *So*

UNDERCLASSMEN

Louise Gibson *Fr*

Stan Gilliland *So*

Steve Gilliland *Fr*

DeAnna Gittings *Fr*

Tracy Gore *Fr*

Ellen Graves *Fr*

Carolyn Hall *Fr*

Kai Hamilton *Jr*

Linnea Hammarsten *Fr*

Bob Harlow *Fr*

Gail Hartong *Jr*

Tina Hartwig *Fr*

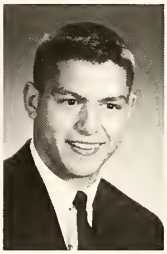

Steve Hern So

Pete Hile So

Lareda Hill *Fr*

Mary Hills *Fr*

Lesly Holyoke So

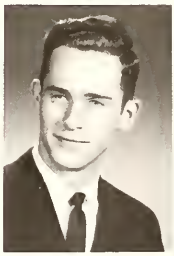

Arlie Hooper So

Dick Hourigan *Fr*

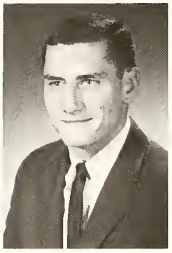

Jerry Howell *So*

Rick Hoy *So*

Jim Huber *Fr*

Mary Jo Hull *Fr*

Jean Hutchinson *Fr*

Cathy Jayne *Fr*

Louise Jervis *Fr*

Mary Ann Johnson *Jr*

Sue Johnstone *Fr*

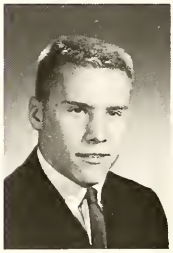

Pete Jones *So*

Linda Jungbluth *Jr*

Dave Kingsley *Fr*

Janet Klinkey *Fr*

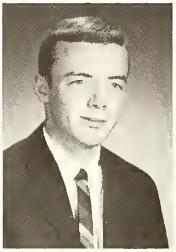

Fred Koerner *Fr*

Keith Koppen *Fr*

Nancy Koresko *Fr*

Lee Kraut *So*

Edith Isaacson *So*

Nan Jackson So

Ginny Jacobson *So*

Bonnie Janicek *Fr*

Linda Janicek So

Kevin Kacer So

Sally Kauzlarich *Fr*

Sue Kauzlarich *Jr*

Carolyn Keith *Fr*

Kay Kersch *Fr*

Connie Kulik *Fr*

Pat Kurvivial So

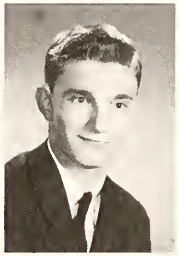

Steve Landuyt *Fr*

Barb Lane *Jr*

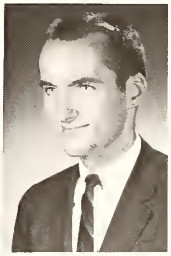

Ross Langill *So*

UNDERCLASSMEN

Jenni Lauer *Fr*

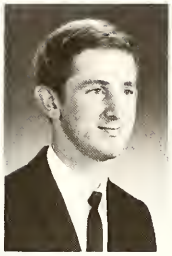

Norman LeClerg *Fr*

Verna Lester *Fr*

Gordy Lidbetter *Fr*

Paul Lordi *Fr*

Harry Lowe *So*

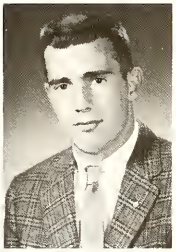

Sandy MacKenzie *So*

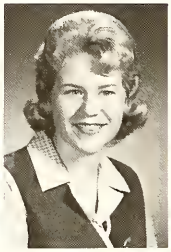

Jan Maginn *Jr*

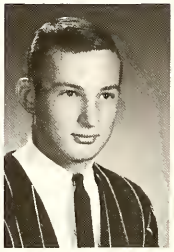

All Mainette *Fr*

Howard Mammen *So*

Richard Mann *So*

John Martin *Fr*

John McBain *Fr*

Bill McBride *Jr*

Sharon McCaw *Fr*

Sara McCormack *Fr*

Mike McCreight *Fr*

Carol McCullough *Fr*

UNDERCLASSMEN

Sharon Lowe *Fr*

Linda Luck *Fr*

Ron Lukoff *Jr*

Bill Lynch *Fr*

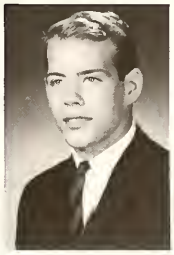

Bob Mabry *Fr*

Mary Martineau *Fr*

Caroline Marvin *So*

Betty Mason *Fr*

Penny Mawhinney *Fr*

Mike Maxson *Jr*

Laurie McGrath *Jr*

Doug McKinley *Fr*

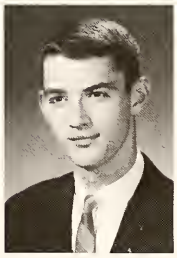

Bob McLaren *Jr*

Dick Merritt *Jr*

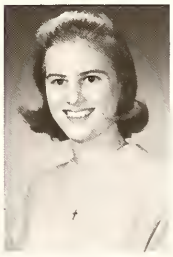

Kathy Melcher *So*

Ann Michael *So*

Nancy Millea *Fr*

Mary Millhouser *Fr*

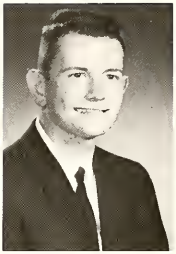

Bob Minteer *Jr*

Jerry Mitchell *So*

Kathy Moore *Fr*

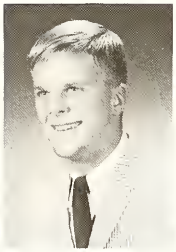

Bob Neville *Fr*

Sandy Newmann *Fr*

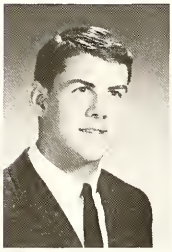

John Noble *Jr*

Kaoru Nodeki *Fr*

Cathy Norris *Fr*

Emmanuel Nsuba-Bo *Jr*

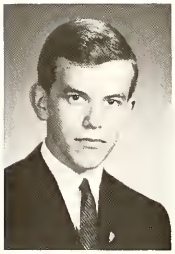

Jim Peel *Fr*

Mary Jane Pierce *Fr*

Marie Phillip *Fr*

Mary Ann Pinto *So*

Vince Pinto *Jr*

Pat Pirolli *Fr*

UNDERCLASSMEN

Kathy Moore *Jr*

Barb Morrison *Fr*

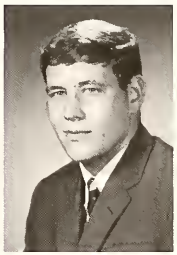

Steve Morrison *Fr*

Melody Murphy *Fr*

Carolyn Napoli *So*

Diane Osborne *So*

Connie Palos *Jr*

Jerry Palumbo *So*

Barb Peacock *Fr*

Bob Peden *Fr*

Sue Pittenger *So*

Peggy Powell *So*

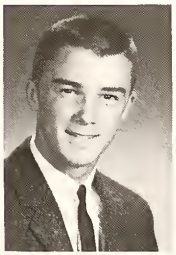

Phil Powers *So*

Mary Rast *Jr*

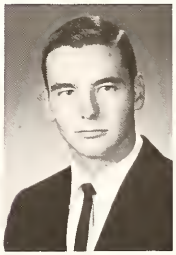

Larry Ray *Jr*

UNDERCLASSMEN

Pat Reid *Fr*

Joan Rezner *Fr*

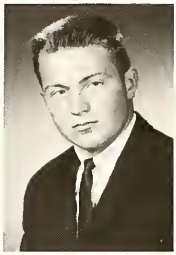

Jim Riley *Fr*

Trudy Roberts *Jr*

Jim Robinson *So*

Jill Rowan *So*

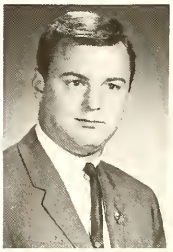

Dave Rumbough *Jr*

Darlene Scherer *Fr*

Donna Schliffke *Jr*

Bob Schmidt *Fr*

Dick Shatwell *So*

Wendell Shauman *So*

Sara Shellman *Fr*

Mike Shoff *Fr*

Sally Shroyer *Fr*

Cindy Roche *Fr*

John Roesgen *Fr*

Gale Rogers *Fr*

Tom Rohlf *Fr*

Shirley Ross *Fr*

Sue Rountree *So*

Bill Schmitt *Fr*

Judy Schneider *So*

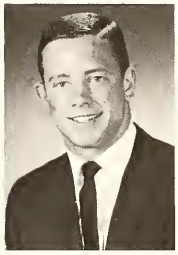

John Schroeder *Fr*

Jane Scouller *Fr*

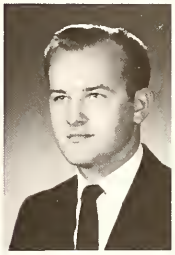

Dan Sedwick *Jr*

Karen Senew *So*

Barb Sigalove *Fr*

Glenna Simpson *Jr*

Mary Simpson *Fr*

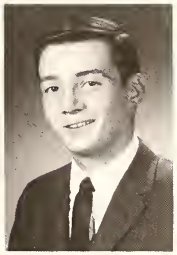

Len Slotkowski *Fr*

Beverly Smith *Fr*

Bill Smith *So*

Darlene Smith *Fr*

Fielda Smith *Fr*

Ken Smith *Jr*

Ron Smith *Jr*

Vicky Solak So

Kathy Stewart *Fr*

Ken Stiles *Jr*

Val Saems *Jr*

Hiroko Sato *Fr*

McDowell Scantlin *Fr*

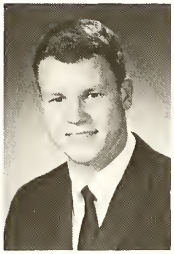

Warren Swetz So

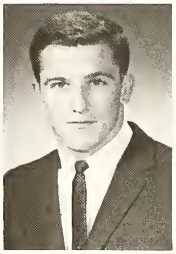

Morris Taylor So

Sandy Terpening *Fr*

Ken Thor *Jr*

Jane Ticknor *Fr*

UNDERCLASSMEN

Pat Stan *Fr*

Russ Stanton *Fr*

Gene Stavenhager *So*

Linda Stevens *So*

Alice Stevenson *Fr*

Rod Stevenson *Fr*

Marion Stoops *So*

Bruce Storey *Fr*

Jim Strand *So*

Crescent Stromdahl *Fr*

Lynne Sweenie *Fr*

Paul Swenson *So*

Cheryl Trostrud *Fr*

Bill Trubeck *Fr*

Cathy Turner *Fr*

Marge Turner *Fr*

Carol Utter *So*

Richard Uzuanis *So*

Elaine Van Arsdale *Fr*

Bill Warneck *Fr*

Richard Warren *So*

Marsha Waters *Fr*

Tom Watkins *Fr*

Dick Weaver *Fr*

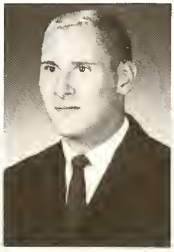

Harold Wertich *Jr*

Cathy Wetz *So*

Jim Wheeler *So*

Mead Wheeler *Jr*

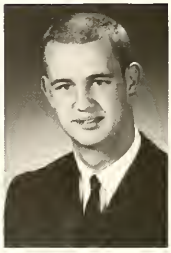

Dave Whiteman *Jr*

Stan Whiteman *Fr*

Pat Wilson *So*

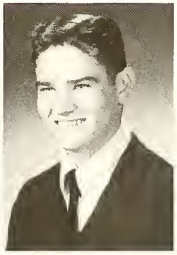

Rich Wilson *Fr*

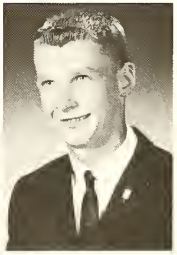

Roger Wilson *Fr*

Steve Wilson *Jr*

Vicky Wilson *Fr*

Lyn Witt *Jr*

Tom Weber *So*

Robin Welch *Jr*

Lee Ann Wells *Fr*

Marcia Welzel *Jr*

Marti Wendt *Fr*

Marj Widiger *So*

John Wierman *Jr*

Payson Wild *So*

Donna Williams *Fr*

Jennifer Williams *So*

Lynn Work *Jr*

Won Yang *Fr*

Sonja Zedigian *So*

Jeanne Zimmerman *Jr*

Toby Zimon *So*

UNDERCLASSMEN AMEN

INDEX

Adams, Andrew 84, 89, 96, 124
Addelman, Robert 141
Adolphson, David 126, 141
Adolphson, Douglas 126, 141
Ahlenius, Elizabeth 99, 112, 113, 141
Aichele, Donald
Allaman, Mary Loo
Allen, Carolyn Duncan
Allen, David 141
Allen, Kathleen 100, 141
Allen, Timothy 120, 141
Al-Marei, Hamad
Al-Sarah, Yacoub
Amon, Janice 89, 141
C. Anderson 112
Anderson, Charles 104, 106, 120, 132
Anderson, Daniel
Anderson, Donald 120, 121
Anderson, Jean 116, 132
Anderson, Judith 100, 105, 118
Anderson, Quinn 91, 106, 128, 141
Anderson, Richard 81, 85, 92, 108, 110, 124, 141
Anderson, Sandra 100, 105, 142
Andras, Mary 91, 142
Andrews, Richard 128, 129
Andrews, Russell 142
Annis, Barbara 91, 112, 113, 142
Arkebauer, James
Armbruster, Karen 112, 113, 142
Armstrong, Anne 116, 117, 142
Armstrong, Diana
Armstrong, Jerry 103, 109, 120
Asoian, Richard 109, 128
Auble, Joel 106, 126, 132
Augspurger, Idabelle 94, 111, 112, 133
Auner, Anne 118, 143
Avery, Pamela 114, 115
Avery, Sharon 84, 116, 133
Azuma, Steven 90, 106, 126

Baer, Elaine 94, 100, 114
Baker, Deborah 143
Baker, Edward
Baker, Joan 143
Baker, Robert
Ballad, Robert 85, 97, 143
Balstrode, Marcia 143
Banister, Mary 94, 105, 116
Barnhisel, Wayne 142
Barr, Henry
Barrett, Barbara 90, 118, 119, 142
Barrett, Karen 111, 116
Bartelt, Allan
Bartosz, Bruce 103, 128, 129, 142
Basler, Peter 104, 108, 120
Basombrio, Augusto 90, 142
Baughman, Barbara 79, 89, 105, 116
Baughman, Carol 92, 116, 117
Baxter, Rodney 122, 142
Bayer, Benjamin 142
Beaty, Frank
Beaudry, Chris
Beck, Maureen 90, 92, 97, 143
Bedford, Sharron 94, 111, 112, 123, 133
Begeman, Edward
Behringer, Dorothy
Behrmann, Kenneth 143
Belcher, Mary 92, 114, 115, 143
Bellchamber, James
Bennett, James
Bennett, Robert
Bensen, Jack
Bentley, William 128, 129
Beranek, Robert 124, 125, 143
Bern, Harold
Berry, Arthur
Beveridge, Dorothy
Beyer, Robert 99
Bianucci, Daniel 109
Biciste, Mary 87, 98, 105, 116, 143
Bielawa, Kenneth 128
Bigham, Steven 85, 91, 96, 142
Biklen, David 85, 86, 92, 97, 106, 124
Birney, Bruce 98
Bishop, Catherine 85, 142
Bixby, Nancy 116
Blackstone, Janet
Blair, Theodore 142
Blakeley, Geraldine 112
Blasiole, Sylvia 116, 117
Blatherwick, Charles 107, 122, 142
Block, Robert 142
Blow, Linda 91, 98, 105, 114, 142
Boberg, Tim
Bockler, Don 124, 125, 143
Boehm, Don 126, 127, 143
Bohnenkamp, Kathleen 92, 114, 143
Borcherdt, Douglas 112, 143
Borsch, Gary 143
Boudin, Richard 133
Bowden, Larry 124, 144
Bowers, John
Bowers, Willis 97, 106, 107
Boyd, Jeanne 144
Boydston, Theodore 97, 124, 125, 144
Bradley, Edward 132
Bradley, Joann 118, 119
Bradley, Patricia 89, 97, 116, 123, 132
Brasel, Donna 116, 132
Brezina, Edward 82, 97, 133
Brian, M. 96
Brink, Robert 86, 88, 89, 92, 124, 125, 144
Broder, Robert
Broderick, Dean
Brokaw, Leonard
Brooks, Gardner 144
Brown, Joyce 94, 105, 113, 133
Brown, Kathy 96, 97, 114, 115, 145
Brown, Larry
Brown, Mari Jane 90,94, 145
Brown, Merrily
Brown, Richard 85, 96
Brownell, Hiram 126, 145
Brownstein, Michael
Bruce, Robert
Bronett, John 145
Brunke, Karen 112
Bruning, Harvey 122
Bryan, Beth 105, 116, 123, 133
Bryson, Connie 100, 105, 118, 119, 145
Buchanon, Mary 91, 118, 119, 145
Buchholz, Mary 92, 144
Buckle, Susan 112, 144
Buckley, Arthur 97, 106, 107, 120
Bunn, James 120, 144
Burmeister, Judy 82, 83, 87, 85, 114, 144
Bush, Karen 79, 94, 97, 132
Bussert, Priscilla 82
Butler, Brian 98, 128, 144

Cairnes, Donna 132
Caldwell, Julie
Calevas, Elaine 84, 90, 91, 116
Callaway, Joseph
Campbell, Bruce 145
Campbell, Lea 100, 105, 118, 123, 145
Campbell, Nancy 85, 91, 116, 117, 145
Campbell, Richard 92, 108, 124, 145
Carlson, Connie 81, 91, 116, 132
Carlson, Don 104, 109, 128, 145
Carlson, Douglas 109, 126
Carlson, Linda 90, 145
Carolus, Douglas 97, 128, 132
Carter, Nicola 96, 114
Case, Floyd
Cation, James
Catron, Jennifer 116, 144
Caufield, Mike 124, 125
Cavanaugh, Bill
Cerkez, Thomas 144
Chandler, Sue 79, 88, 116, 117, 144
Charles, David 120
Chase, Janet 114, 144
Choi, Dennis
Chrisler, Leslie
Cisna, Sandra 100, 144

Clark, Larry 97
Clark, Werner 92, 124, 125, 145
Clayton, Janet
Cochrun, John
Coffman, Susan 145
Conkling, Judy 118
Conn, Marcia 90, 145
Connelly, Thomas 108, 110, 120
Converse, William
Cook, Patricia 118
Coots, David 86, 87, 97, 120, 133
Coots, Nancy 101, 116, 145
Coppard, William 97, 106, 126
Countryman, Susan 83, 85, 96, 116, 145
Cowger, William 92, 124, 125, 145
Cowley, Marlowe 94, 133
Cox, Janet 112, 113, 146
Coyne, Michael 146
Cranwill, Michael
Creath, Ronald
Crotzer, Nancy 88, 89, 95, 116, 117
Cruickshank, Kenneth 88
Crum, James 103
Cumming, Catherine 116
Cunningham, William
Curd, David
Currier, Thomas 106, 126, 146
Cushing, Marcey 146

Dale, Stephen 146
Damon, Gary
Danielson, Barbara 85, 94, 133
Danner, Sally 92, 116, 123, 147
Danz, William
Datwyler, Roger 147
Davey, Ruth 118, 119, 147
Davis, Eldred 87, 133
Davis, Paul
Davy, Paul 126, 147
Dawson, Marcia 81, 92, 112, 134
Decristoford, Ralph
Deegan, Dennis 103, 110, 128, 147
Deibel, David
Demet, Judy 118, 119
Demet, Kathy 118
Demien, Ronald 103, 120, 121
Desollar, Thomas 110,122
Dew, Larry 122, 147
Dewitt, Joel
Deyoung, Janet
Diamond, William
Dickson, Thomas
Dieckmann, Michael 146
Dierstein, Toni 116
D'Introno, Cataldo
Dobbins, Terry 86,103, 120,121
Doerr, Gary 146
Domans, Elliott
Dotson, Michael
Downard, Richard 92, 146
Drake, Tonya 146
Driscoll, Howard
Dubinett, Gail 146
Dudman, Michael
Dudman, Priscilla
Dunlop, Vicki 92
Durham, Gerald 124

Earhart, Susan 100, 112, 147
Easdale, Carolyn 84, 85, 92, 134
Edman, Webster
Edwards, Donald
Edwards, William 126
Egan, Roberta
Eidt, Jane 95, 99, 112, 147
Eisle, Steven 120, 121, 147
Eisenberg, Arthur 87, 96, 97, 126
Eisenhard, Eleanor
Eiserman, Jerald 147
Eisfeldt, Barry
Eisfeldt, Jewell 86, 91, 114, 134
Elliott, Dennis 106, 108, 124, 125
Ellis, Robert 97, 103, 120
Emert, Howard 124, 125, 147
Etzbach, Allan 124, 135
Eyre, John 122, 123, 147

Fahrenwald, James
Farmer, Robert
Farquhar, Jane 146
Farrar, Ken 146
Farrington, Peter 128, 129
Faydash, Stephen 126, 127
Feinblatt, Richard
Fenn, Sally 91, 114, 115, 146
Fernandez, Donna
Fernandez, Juan 84, 90, 124
Fieldman, Ernest 146
Fields, Jerry 116, 146
Fields, Pamela
Fiene, Judith 112, 147
Filip, Roger 124, 125
Fischer, Alice 114
Fisher, Barbara
Fletcher, John
Fletcher, Susan 147
Floyd, James 147
Floyd, Robert 126, 147
Flynn, James 96, 103
Fogle, Lyle 97, 110, 120, 121
Forbes, Janet 100, 112, 113
Fort, Elbridge
Foster, David
Foust, Linda 112, 147
Francis, Griff
Francona, Anthony
Frank, Betty 101, 105, 116, 147
Franklin, Virginia
Frederick, William
Fredrick, Michael 108, 126
Freeman, Eileen 92, 112, 113
Freeman, Patrick 126, 127, 148
Frost, Robert 126
Fuhr, Nancy 92, 148
Fuller, Elizabeth 81, 84, 91, 94, 96, 118, 135
Fuller, Nancy
Funk, John
Furrer, Carol 100, 148

Gaddy, Peter
Gaede, Owen 90, 126
Gaffney, Edward 123
Garland, Suzanne 90, 91, 99, 148
Garro, Robert 82, 84, 89, 97, 135
Garry, Ann 116, 135
Gartner, Joseph 106
Gartner, Susan 116, 117
Geary, Bruce 99, 148
George, Thomas C. 128, 129
George, Thomas N. 126
Gianos, John 98
Gibson, Louise 149
Giles, George 126
Gillan, Carol
Gillespie, Delman 128
Gillette, James D.
Gilliland, Gary 104, 106, 134
Gilliland, Stan 149
Gilliland, Stephen 149
Gittings, Deanna 149
Gietz, William
Goldner, David
Goldsborough, William
Goldstein, Lorraine 112, 134
Gore, Tracy 149
Gott, Donna 81, 88, 99
Gould, Robyn 114, 115
Graf, Thomas
Grant, Suzanne 118
Grass, Peter 128
Graves, Ellen 82, 114, 115, 149
Greene, Suzanne 85, 98, 148
Greenwald, James 87, 124
Gregory, Arden
Gronwall, Raymond 128, 129
Gross, Terry 122
Grosscup, Lois
Grossman, John 129
Groves, Robert 99
Guilinger, Anne 85, 92, 97, 148
Gulley, Jo Anne 92, 114, 148
Gunning, Thomas
Guyer, Beth 116, 148
Hale, Allan 148
Hall, Carolyn 149

Hamilton, Catherine
Hamilton, Kai 105, 118, 149
Hamilton, Richard 97, 124
Hamly, Janet 90, 91, 105, 116
Hamm,Ronald
Hammarsten, Linnea 79, 90, 116, 117, 149
Hanford, William 134
Hanna, Ross
Harlow, Bob 149
Harmen, John
Harrington, Robert
Harris, Barbara 90, 94
Harris, Dorothy 118
Harriss, John
Hart, Augustin
Hart, James
Hartley, Daniel 92, 96
Hartley, Eugene
Hartley, Richard 92
Hartman, Thomas
Hartong, Gail 118, 149
Hartwig, Tina 88, 98, 100, 118, 119
Harvey, John 106, 128, 148
Hase, Christine
Hatch, James
Hayman, William
Hazen, William
Headen, David
Heath, Nancy 116, 117, 148
Heck, George 135
Hedenberg, Eleanor 116, 135
Heefner, Jeffrey
Hehn, Robert 126
Heimlich, Dale 126
Heitz, John 122
Hellan, Richard 148
Heller, James
Hemphill, James 92, 126, 135
Hemphill, John 86, 126, 127
Hempling, Polly 105, 114
Henderson, Charles 148
Henning, Brooke 118
Henry, Barbara 94, 118
Herbst, Ann 100, 118, 148
Hern, Stephen 82, 124,149
Hewlett, Joseph 120, 121
Heyes, Bonnie 105, 114
Hicks, John
Hile, Peter 98, 124, 149
Hill, Jane 116
Hill, Judith 114, 134
Hill, Lareda 118, 149
Hills, Mary 92, 112, 113, 149
Hinchliffe, Courtney
Hite, George
Hodges, Judith 84, 116, 134
Hohl, Kenneth 120, 121
Holm, Ronald 92
Holyoke, Lesly 116, 149
Homann, William 106, 134
Hooker, James
Hookham, Virginia 112, 135
Hooper, Arlie 149
Hopkins, Benjamin 128
Hopkins, Rebecca
Horner, John
Hothe, Randall 97
Hourigan, Richard 150
Howard, Stephen
Howell, Jerry 82, 86, 120, 121, 150
Hoy, Rick 150
Huber, James 128, 129, 150
Huchital, David
Huff, Rosalie 85
Hull, Mary 116, 117, 150
Hunter, Muriel 118, 119
Hutchinson, Jean 118, 123, 150

Ijams, Edward
Ingerson, Donald 82, 108, 124
Ingold, Harry 98, 124
Isaacson, Don 97, 126, 135
Isaacson, Edith 94, 105, 118, 150
Iverson, Judith 105, 118, 135
Izumi, Kotaro

Jackson, Nan 114, 151
Jacobson, Virginia 95, 116, 151
Jahn, Edward 92
Janicek, Bonnie 92, 97, 114, 115, 151
Janicek, Linda 79, 92, 95, 123, 151
Jasperson, Leslie
Jayne, Catharine 100, 150
Jensen, Richard 126
Jervis, Louise 150
Johnson, Diane
Johnson, Mary Ann 101, 112, 150
Johnson, Robert 103
Johnson, Wayne
Johnston, Richard
Johnston, Sally 116, 117
Johnstone, Susan 100, 150
Jones, Peter 103, 109, 128, 150
Jones, Sue
Joy, James
Jungbluth, Linda 105, 118, 150
Jungjohann, Jon 96, 97, 124, 135

Kacer, Kevin 151
Kachel, Mark
Kaskel, Frederick 98, 126
Kastning, Frederick 108
Kauzlarich, Sally 151, 107
Kauzlarich, Susan 82, 94, 105, 114, 151
Keith, Carolyn 118, 119, 151
Keith, Warren
Keller, Virginia
Kemper, Noel
Kern, Sonya
Kersch, Kay 88, 98, 100, 118, 119, 151
Kershaw, Stephen
Killey, Frank 92, 128
Kimberley, Joan
Kingsley, David 99, 150
Kingston, Joseph
Kinne, Claudia 114, 115
Kintner, Kathleen
Kirk, Kathryn 116
Kirkpatrick, David
Kirksey, James
Kissling, Barbara 86, 87, 89, 97, 118, 136
Klein, Kenneth 103, 126
Kleine, Albert 106, 120
Klima, Bonnie 118
Klinkey, Janet 92, 150
Knoch, Susan 123
Knowles, Gary 103, 107, 124
Knox, Joyce 108
Koch, John 103, 128
Koehler, Richard
Koerner, Albert 150
Komatar, Frank 90, 97, 99, 103, 106
Konstandt, Andrew 98
Koppen, Keith 120, 121, 150
Koresko, Nancy 150
Koss, Robert 108, 124, 125
Kothe, Terry 106, 126
Kotkin, Charles
Kraus, Helen
Kraushaar, Mark
Kraut, Arthur 150
Kraut, Leon 92, 124
Kren, Lois 99, 101, 136
Kribben, Arthur
Krippels, Renate
Kritzer, Martha 84, 105, 118
Kuehn, Kathy
Kukla, Robert 126, 127
Kulik, Constance 151
Kunze, Jerrilyn 97, 105, 116
Kurivial, Patrick 151
Kurth, Robert 110, 126

Lacroix, Susan
Ladd, James 136
Ladue, Lucille
Lafferty, Michael
Land, Meredith 118, 119
Landuyt, Stephen 151
Lane, Barbara 100, 105, 151
Langill, Ross 151
Lanning, Gordon 86, 124
Lanz, Lois 99

Larsen, Lee 110, 126
Larson, Gerald 126
Larson, Janet 81, 85, 87, 91, 92, 97, 136
Larson, Terry 109, 120
Latta, John 122
Latimer, Charles
Lauer, Jennifer 118, 119, 152
Lavigne, Dennis
Layton, Peter
Leclerq, Norman 152
Lemke, David
Lepard, Katherine 92, 105, 116, 123
Leper, Fran
Lester, Verna 92, 152
Lewis, John
Lewis, Tom
Lian, Morten
Lidbetter, Gordon 152
Lieb, David
Lilliman, Eloise
Lindgren, David 82, 86, 87, 106, 108, 124, 137
Lindquist, Judith
Lindsey, Alexander
Lindsey, Charles 122, 123
Lobb, Ronald
Lohner, Marcia 111, 116
Long, Trudy 118, 123
Loo, Robert
Lordi, Paul 152
Lowe, Harry 152, 109
Lowe, Sharon 116, 117, 153
Loya, Alan 126
Luck, Linda 116, 117, 153
Luetgert, Terry 96, 124
Lukoff, Ronald 108, 128, 153
Lunkusky, Donald
Luomanen, John
Lyddon, Lois
Lynch, William 126, 127, 153

Mabry, Robert 99, 122, 123, 153
Mackenzie, Alexander 108, 152
Macneil, Donald
Macwilliam, James
Magazine, Alan 86, 96, 98, 106, 108, 128
Maginn, Janet 92, 112, 152
Mahogany, Frederick
Mainetti, Alfred 123, 152
Mammen, Howard 152
Manley, Carolyn
Mann, Richard 152
Marine, Maryanne 118
Marsh, Harold 92, 124
Marshall, Charles
Marshall, John
Marshall, Marilyn 112, 137
Martin, John 128, 129, 152
Martineau, Mary 153
Marvin, Caroline 82, 116, 153
Mason, Betty 98, 118, 153
Mason, Jeffrey
Matsumoto, Keiko 92, 137
Mawhinney, Suzanne 153
Maxson, Michael 96, 97, 103, 106, 153
Maxwell, Gregory
Maxwell, Judith 112, 136
McBain, John 124, 125, 152
McBride, William 81, 90, 109, 152
McCain, Patricia
McCaw, Sharon 152
McClanahan, Ruth
McClure, William
McCormick, Sara 97, 114, 115, 152
McCreight, Michael 152
McCrery, Lynn 95, 123, 136
McCulloch, Judith 82, 83, 88, 96, 136
McCullough, Carol 112, 152
McCune, David
McGill, James
McGinnes, Patrick
McGinnes, Terry
McGrath, Laurie 81, 86, 91, 153
McKee, Jo Ann
McKensie, Alexander 112, 120, 121
McKinlay, Douglas 126, 153
McLaren, Robert 108, 124, 153
McLaughlin, David
McMaster, Carol 118, 136
McNally, Daniel
McPike, Elizabeth 79, 86, 96, 98, 118
Medford, Brian 103, 105, 109, 128
Melby, Mary 101
Melcher, Kathleen 112, 153
Melvin, Mary
Merrill, Dan
Merritt, Richard 153
Mervis, Ronald
Meyer, Frederick
Meyer, Robert
Michael, Ann 88, 96, 114, 154
Millea, Nancy 154
Miller, Bruce 126
Miller, Martha 92, 116, 137
Miller, Robert 96, 126
Millhouser, Mary 88, 89, 91, 114, 115, 154
Milliron, Dallas
Minteer, Robert 154
Mitchell, Jerry 92, 96, 123, 154
Mlodzinski, Sandra 82, 87, 90, 92, 112, 137
Mock, James 103, 106, 110, 124, 137
Moeller, Linda 95, 116
Moore, Don W. 96
Moore, Donald J. 136, 84
Moore, Kathleen (Fr.) 92, 114, 115, 154
Moore, Kathryne (Jr.) 96, 112, 155
Morgan, Linda 101, 112, 136
Morhous, Jeffrey
Morrill, Mary 118
Morrill, Richard 122, 123
Morrison, Barbara 155
Morrison, Richard
Morrison, Steve 155
Morton, Donald 96
Morton, John
Mosbacher, James
Mosbacher, Wanda 85, 86, 90, 92, 112
Moseley, Mary 99
Moses, Alfred 86, 128
Munn, Nancy 79, 81, 89, 91, 92, 116
Munneke, Katherine
Munnecke, William 126
Murphy, Ann 111, 118, 136
Murphy, Melody 155

Nakamura, Shiro
Nakamura, Tadahiko 136
Napoli, Carolyn 155
Nathan, Donald
Needham, George
Nesbitt, Barbara
Neufeldt, Penny 98, 116, 117
Neville, Robert 154
Newberg, Alan
Newman, Sandy 154
Newton, Ann 118, 119
Nichols, Terry
Nielsen, John
Niemann, Ronald 106
Nisbet, Henry 109, 122
Noble, John 120, 154
Nodeki, Kaoru 154
Norris, Catherine 154
Norris, Mark
Norton, Candace 90, 137
Noyes, Dennis
Nsuba Bo, Emmanuel 154

O'Brien, Michael J. 99
O'Brien, Michael P.
O'Connell, Carole
O'Dor, Leslie 118
Oleson, Arvid
Oleson, Merle
Olson, Maren 88
Osborn, Clifford 106, 126
Osborn, John 98, 122
Osborn, Diane 118, 155
Oswald, Thomas 126

Paasch, Earl 103, 107, 122
Paasch, Richard 103, 128, 129
Palmer, David
Palos, Constance 155
Palumbo, Gerald 120, 155
Parker, Russell 126
Parseghian, Margo 118, 119
Patterson, Kathleen 86, 105, 116
Paulson, Donald 92, 97, 99, 124, 137
Payne, Mitchell 124
Peacock, Barbara 155
Peavey, Roger 91, 97, 106, 109
Pecker, Susan 92, 98, 113
Peden, Robert 99, 155
Peel, James 154
Peirce, Mary 154
Pelino, Albert 128, 129
Persons, Mary
Perzigian, James 110, 126
Petersen, Alan 110, 120
Peterson, John
Peterson, Theodore
Pettit, Stephen 91, 106, 109, 128
Pfaffmann, Frederick 80, 83, 96, 124, 137
Phelan, John 81, 88, 99
Phillip, Marie 112, 113, 154
Pickett, Lawrence
Pilarski, James 103, 104, 126
Pinelli, Frank
Pink, Leonard 103, 138
Pinkel, John 128
Pinto, Mary Ann 114, 154
Pinto, Vincent 90, 122, 154
Pirolli, Patricia 92, 116, 117, 154
Pitcher, Conrad
Pittenger, Susan 155
Pomeroy, John
Ponitch, Jerry
Porter, Leonard
Porter, Tony
Potter, Charles
Potter, Linn
Powell, Joanne 92, 100, 101
Powell, Peggy 91, 96, 112, 155
Powers, Gregory
Powers, Philip 99, 120, 121, 155
Praet, Carol 116
Prindle, Robert 122

Radford, Pamela 91, 138
Radloff, Martha 94, 114, 123
Rafferty, Kathleen 118
Rankin, Anita
Rast, Mary 99, 100, 155
Ray, Larry 86, 124, 155
Reed, Byram 106, 107, 122, 138
Reed, Helen 96
Reed, Kennedy
Reed, Robert
Reeder, Suzanne 114, 115
Reese, Rodney 106, 108, 128, 138
Rehfield, George
Reid, Patricia 100, 114, 115, 156
Rezner, Joan 79, 92, 100, 112, 113, 156
Rice, Stephen
Richard, David 128
Richard, Stephen 129
Richards, Carolyn 90, 105, 118
Richards, Danny 126, 139
Rick, Roxann 91, 139
Rickoff, Rick 88, 126
Riker, Glenn 123
Riley, James 156
Ritscher, James 78, 97
Roberts, Albert 92
Roberts, Barbara 84, 91, 105, 118, 139
Roberts, Jackie 91, 105, 118, 156
Roberts, John
Robinson, James 128
Robinson, James 120, 156
Roche, Cynthia 114, 115, 157
Rodgers, Richard 104, 106, 109, 120
Rodgers, Samuel
Roesgen, John 157
Rogers, Gale 92, 157
Rohlf, Thomas 157
Rompella, Richard 120
Rose, Robert 126
Roseboom, Donald
Rosine, Elon
Ross, Don
Ross, Josephine
Ross, Shirley 92, 157
Rountree, Susan 105, 116, 157
Roush, Robert
Rowan, Jill 112, 156
Rubenzik, Robert 78, 138
Rubin, Edward
Rulison, Michael 128, 129
Rumbough, David 156
Rupe, Lucille 95, 105, 114, 138
Rupert, Jay 128, 129
Russell, Marilyn 118, 138
Ruyle, Robb 99, 124
Ryberg, Jon
Rylander, Robert 122

Saems, Valerie 118, 158
Sanderson, Keith 110, 122
Sato, Hiroko 158
Scantlin, McDowell 158
Schaeffer, Frederick
Schaeffer, Lee 85, 89, 90, 91, 99, 138
Schantz, Linda
Scheidemantle, Gary 128, 129
Scherer, Darleen 156
Scherer, Jane 90, 101, 112, 139
Schliffke, Donna 105, 114, 156
Schmidlapp, Carl
Schmidt, Raymond 92, 120, 121, 122
Schmidt, Robert 91, 156
Schmidt, William 123, 157
Schneider, Judith 113, 157
Schneider, Lawrence
Schneider, Margaret 101, 105, 114
Schnell, Mary 116
Schroeder, John 123, 157
Schuldt, Dawn
Scouller, Jane 94, 114, 115, 157
Sedwick, Dan 157
Selley, Vernon
Senew, Karen 157
Serbin, John 128
Shane, John
Sharts, Richard 108
Shatwell, Richard 110, 124, 156
Shauman, Wendell 124, 156
Shawver, James
Sheffield, Roger 122, 123
Shellman, Sara 156
Shepard, David 109, 120
Shoff, Michael 156
Shroyer, Sally 156
Sigalove, Barbara 88, 90, 99, 156
Simmons, George 122
Simpson, David 122, 139
Simpson, Glenna 86, 95, 105, 114, 157
Simpson, Joseph
Simpson, Mary 114, 115, 157
Simpson, William 86, 106, 109, 110, 124, 139
Skinner, John
Skogland, Douglas 104, 108, 128
Slaughter, Carl 122
Sloan, Ronald 124, 138
Slotkowski, Leonard 157
Smith, Beverly 157
Smith, Darlene 158
Smith, Fielda 92, 118, 119, 158
Smith, John 128
Smith, Kenneth 126, 158
Smith, Mary Jane
Smith, Richard
Smith, Robert 126
Smith, Ronald 126, 158
Smith, Thomas 96, 97, 108, 138
Smith, Virginia 116
Smith, William 157
Smith, Woodard
Snodgrass, David
Snyder, Suzanne 114, 123
Solak, Victoria 158
Southerlan, Harriet

Spielman, Joan
Stack, John 92, 122, 138
Stack, Robert 96, 97, 124, 138
Stakis, Kenneth
Stan, Patricia 116, 117, 159
Stancl, Lynn 118
Stanton, Russell 159
Stavenhagen Gene 159
Steele, Jean 92
Stellar, Robert
Stephani, Barbara 118, 139
Stephani, Otto 120, 139
Stergulz, John 103, 104, 109, 124
Stevens, James
Stevens, Linda 92, 94, 159
Stevens, Nina
Stevens, Sondra
Stevenson, Alice 114, 115, 159
Stevenson, Rodney 97, 124, 125, 159
Stewart, Allen
Stewart, Kathryn 114, 115, 158
Stiles, Kenneth 158
Stiles, Robert
Stillwell, William 106, 126
Simpson, David 106, 108, 128
Stone, Bruce
Stone, Cecile
Stoops, Marion 79, 85, 86, 92, 98, 105, 112, 159
Storey, Bruce 159
Strand, James 92, 159
Strand, Susan 118
Strauch, David
Streedain, Richard 126, 139
Stris, William
Stromdahl, Crescent 91, 114, 115, 159
Strube, Robert 126
Struble, John 126
Summerhill, Ralph 103, 120
Sutton, Cathleen
Swearingen, Jay
Sweenie, Lynne 92, 159
Swenson, Paul 124, 159
Swetz, Warren 97, 128, 158

Taylor, Anne 118, 140
Taylor, Morris 107, 108, 158
Taylor, William A. 103, 107, 120, 121, 126
Tee, Gary 140
Teicher, Alan 98
Tench, Barbara
Terpening, Sandra 112, 113, 158
Thompson, Kenneth
Thor, Kenneth 124, 158
Thorn, Geoffrey
Ticknor, Jane 118, 119, 158
Tomlin, Edwin
Toms, John
Trendler, Robert 122
Triner, Russell 91, 103, 106, 128
Trostrud, Cheryl 85, 91, 92, 98, 118, 119, 159
Trout, James
Truax, James
Trubeck, Barbara 118, 126, 127
Trubeck, William 159
Tucker, Robert 87, 103, 106, 110, 120, 140
Turnbull, William
Turner, Catherine 92, 159
Turner, Eugene 128
Turner, Gary
Turner,Margaret 97, 159
Turrel, Jane

Uhl, Roger
Uhlrich, James 104, 106, 108, 126
Upton, Peter 124, 125
Utter, Carl 85, 112, 159
Uzuanis, Richard 122, 123, 159

Valenti, Frank
Vanarsdale, Elaine 92, 114, 115, 160
Vanbuskirk, Chan
Vance, Verlea
Vandemark, John
VanRaam, Rosalie 101, 105, 114
Vining, Richard 107, 120
Vlasis, George 123
Von Albrecht, Richard 126
Voland, Richard

Wade, Sandra 114
Wadsworth, Philip
Walls, Thomas 109
Walsh, Joseph
Walter, Suzanne 86, 105, 116
Ward, Jeffrey 128
Warfield, Robert
Warneck, William 160
Warner, Mark 109, 126
Warren, Richard 92, 99, 122, 160
Warshawsky, Marvin
Warsaw, John
Washburn, John 124, 125
Waters, Marsha 160
Watkins, Thomas 120, 121, 160
Watras, Edward
Watson, Richard
Way, Geary
Wayne, John
Weaver, David 120, 121, 160
Weaver, John
Webb, Charles
Weber, Robert 88
Weber, Thomas 104, 109, 120, 161
Wehrs, Sharon 84, 86, 105, 112
Weil, Harold
Welch, Robin 98, 105, 116, 161
Wells, Lee Ann 116, 117, 161
Wells, Richard
Welzel, Marcia 90, 112, 161
Wendt, Martha 89, 161
Wertich, Harold 104, 108, 128, 160
Westland, Richard
Wetz, Catherine 92, 160
Whalen, Marcia 118
Wheeler, James 128, 160
Wheeler, Mead 160
White, Anne 116
White, Frances 92, 105, 116
White, Joseph 128, 140
Whiteman, David 126, 160
Whiteman, Stanley 96, 122, 123, 160
Wibiral, Allan 124
Wichert, Susan 33, 95, 118, 140
Widiger, Marjorie 85, 116, 161
Wierman, John 117, 124, 161
Wiesenfeld, Ira
Wigton, Doug
Wild, Payson 124, 161
Williams, Donna 161
Williams, Jennifer 116, 123, 161
Williams, Judy 114
Willman, Eugenia 82, 105, 118, 140
Wilmot, Edward
Wilson, Bruce
Wilson, Jim 109, 124
Wilson, Patricia 105, 114, 123, 160
Wilson, Richard 126, 160
Wilson, Ronald 122
Wilson, Roger 122 123, 160
Wilson, Stephen 91, 96, 160
Wilson, Victoria 114, 115, 160
Wimer, Gary 126
Wiseman, Susie 84, 85, 94, 95, 140
Witt, Madelyn 88, 96, 118, 160
Wolma, William 107, 126
Wong, John
Wood, Karen 98, 116, 117
Work, Lynne 105, 118, 161
Wyard, James

Yahnke, Richard 126
Yang, Won 92, 116, 117, 161
York, Herbert
Yost, Charles

Zagorski, Ronald 84, 109, 124, 140
Zedigian, Sonja 112, 161
Zika, Robert 120, 121
Zimmerman, Jeanne 114, 161
Zimon, Anthony 161
Zipse, Sharon 78, 90, 92, 97, 112, 140
Zych, Donna 79, 140